Soundtrack FOR LIFE

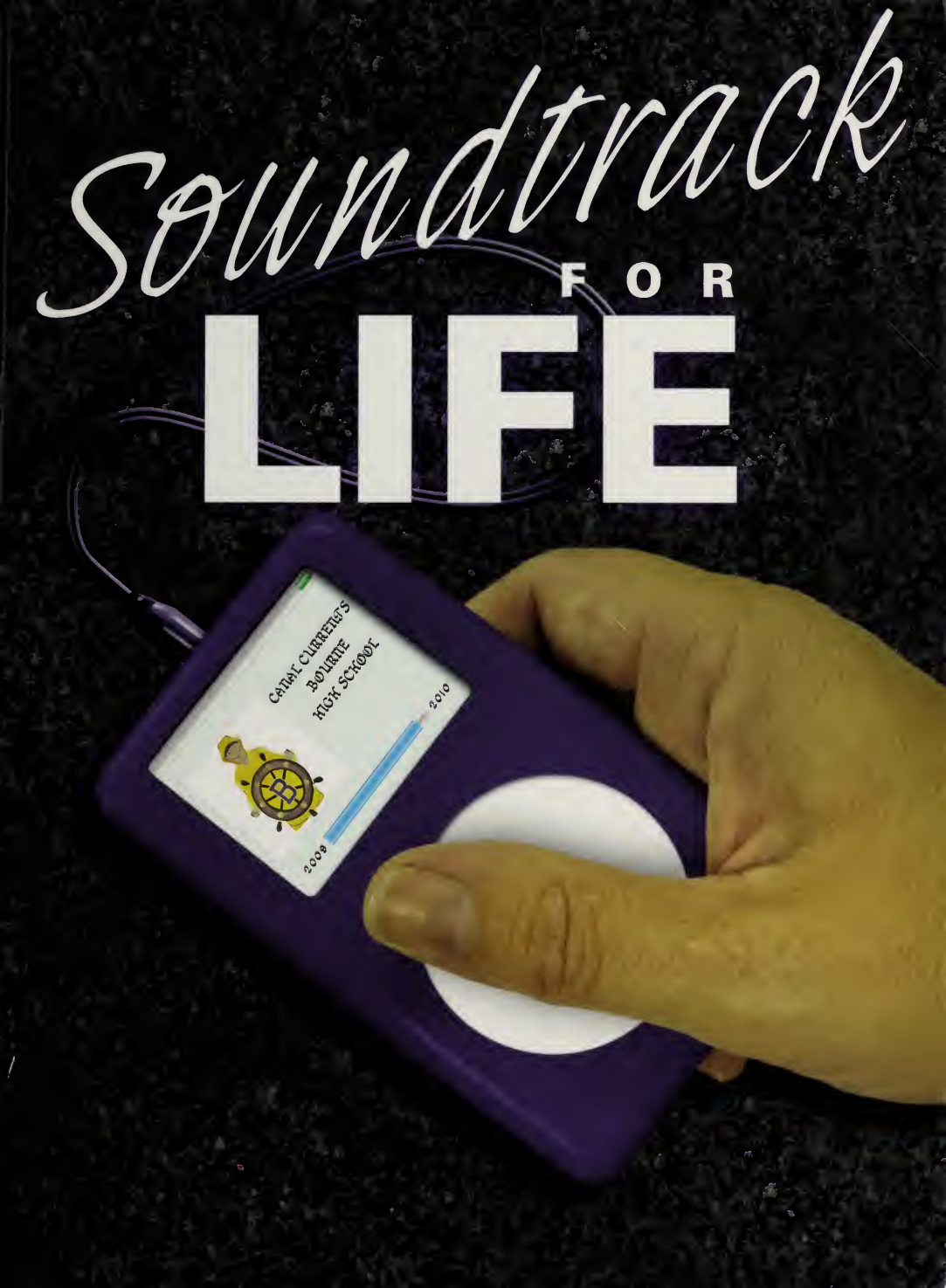

Bourne High School Library

Bourne High School Library

Soundtrack for LIFE

The Canal Currents 2010

Bourne High School
75 Waterhouse Road
Bourne, MA 02532
508.759.0670
www.bourne.k12.ma.us
Enrollment: 656

"Woke up, fell out of bed
Dragged a comb across my head
Found my way downstairs and drank a cup,
And looking up, I noticed I was late.
Found my coat and grabbed my hat
Made the bus in seconds flat..."
- "A Day in the Life" The Beatles

A DAY IN THE LIFE OF BHS

From exiting our cars and getting off the buses to the final bell of the day...

A day in the life of Bourne High School is filled with academics, electives, extracurriculars, and supportive faculty and staff to guide us through it all.

A timeline of a typical day at BHS goes something like this:

Students exit their cars and buses between 7:00 am and 7:25 am. During that time period, students can also be found running around getting passes to the guidance office and favorite study hall spots such as the Library and Mrs. Cox's computer lab.

Academics ensue through the rest of the day, and vary from the areas of mathematics and science to English, history, and foreign languages.

Electives intertwine with academics throughout the day and range from art, theater arts, broadcast, and print journalism to woodshop, mechanical drawing, physical education, and a variety of other electives. Lunch time is a student favorite, a time where they can sit and relax with their friends while refueling for the remainder of the school day.

As the bell rings at 1:47, signaling the arrival of the end of the school day, students race to their buses and various afterschool activities, which include club meetings, sports practices and games, drama club rehearsals, and extra help with teachers.

Music is a great symbol for the student body of Bourne High School, for as different as we are, we are all unified through our academics, electives, and extracurricular involvement, and can look back on this book and be reminded of that.

Track One: Autumn
Page 5

Track Two: Seniors
Page 32

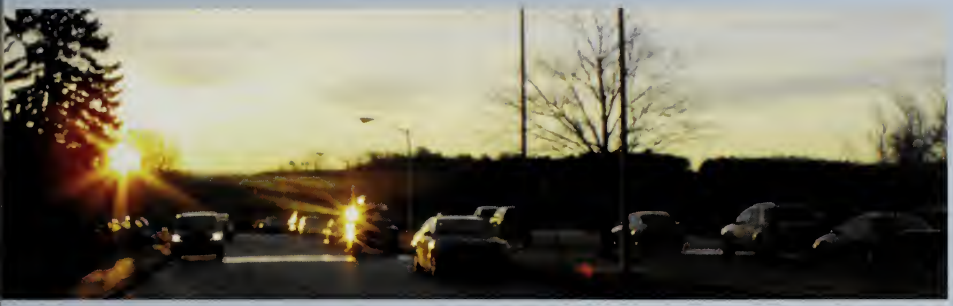

"Do you remember the time..."

-Michael Jackson

Track Three: Underclassmen Page 83

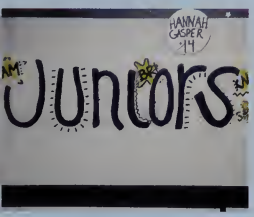

Track 4: Faculty & Staff Page 102

Track Five: Winter Page 106

Track Six: Spring Page 118

letter from the editor

This year's theme, "Soundtrack for Life," is an appropriate representation of the Class of 2010. It is no secret that there are many different genres in the wide world of music, as there are many different personalities in our class. But just as the world of music joins together to honor each other's accomplishments at various awards shows, we join together as the Bourne High School Graduating Class of 2010.

So as we leave Bourne High School let us remember the good times we shared with our friends and classmates throughout the years, along with the teachers, faculty, and family that helped get us to where we are today, and let us enter out into the world, always remembering to:

"Feel the rain on your skin
No one else can feel it for you
Only you can let it in
No one else, no one else
Can speak the words on your lips
Drench yourself in words unspoken
Live your life with arms wide open
Today is where your book begins...
The rest is still unwritten."
- Natasha Bedingfield

-Amy Bliss

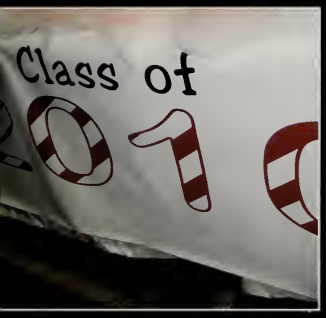

track one:

"Summer has come and passed, the innocence will never last ...wake me up when September ends"- Green Day

autumn

Awards Night At BHS

On September 10, 2009 the annual BHS awards night was held to honor those students who go above and beyond everyday in their classes.

The night began with a short speech by Principal Ron McCarthy, who described the evening to be, "A night to recognize some of the best students in the school." The Principal then followed his speech with the recognition of the prestigious college book awards recipients.

Following the book awards, Mr. Harty kicked off the teacher's awards with a humorous speech proclaiming he "bribed Mr. McCarthy fifty, no twenty-five dollars to be the first to speak." He then went on to tell a story about his nominee, Tyler Fournier, a no show to Mr. Harty's disappointment. While not all students were on hand to receive their award, everyone enjoyed listening to the speeches.

A highlight of the night was how all the English teachers honored their recipients with poetry, which was a tremendous treat. Mrs. McDonald, Mrs. Casey, Mr. Dow, and Ms. Maia all had wonderful poems describing the outstanding students they had chosen.

Mr. Mather made an inspirational speech describing his recipient, Andrew Puopolo, exclaiming that success is, "twenty percent talent and eighty percent perseverance."

Lauren Lage-McAdams was also recognized as, "having enthusiasm for life," and "a joy to have in class," by Mr. Geist.

A touching moment occurred when Mrs. Murphy sang an ode to her award winner, Michelle Gilbert, who looked quite shocked. Mr. McNee also got into the spirit of creativity and read a poem in Spanglish to his outstanding student, Matthew Mellin.

The teacher's awards ended with Mr. Bushy's brief words about his nominee, Latesha Page, which had the whole room laughing hysterically.

Principal Ron McCarthy then announced the highest ranking person in each class. For the class of 2012 Miranda Kalback was honored, with Danielle Garceau proudly representing the class of 2011. The class of 2010 was a tie, with two top seniors this year, Matthew Mellin and Rebecca Faria.

Article written by Shannen Dunn, Dispatch

"Never settle for the path of least resistance..." Lee Ann Womack

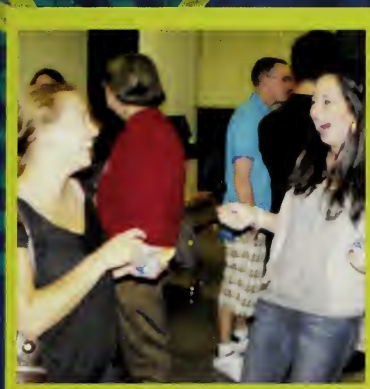

Book Awards:

Hannah Gasper Harvard
Bethany Ashworth Wellesley
Rebecca Faria Smith College
Matthew Mellin Dartmouth College
Kimberly Ohnemus Holy Cross
Megan Modic Williams College
Shannen Dunn Mount Holyoke
Megan Monaghan Brown University
Rebecca Abel Elms College
Katrina Anderson St. Michael's College
Jessica Vella Amherst College
Daniel Held Wheaton College

Teacher's Awards:

Mrs. LeBrun Megan Stoutenburg
Mr. Rocco Marina Reckner
Mrs. Timmins Mahalie Shorrock
Mrs. DiBiasio Lya Doucette
Mrs. Pisapia Cody Johnson
Mr. Harty Tyler Fournier
Mrs. O'Brien Elveera Lacina
Mrs. Weydemeyer Ken Rouff
Mrs. McDonald Kerriann Kelleher
Ms. Mason Amy Maio
Mrs.Casey Michael Byron
Mrs. Bavier Samantha Para
Mrs. Angell Shannen Dunn
Mr. Arki Ryan Filbin
Ms. Cook Devin Welch
Mr. Lucia Samuel Shrader
Mr. Lanoie Alexandra Wing
Mrs. Fournier-Donley Rob Collett
Ms. Nilsson Kristine Palmer
Mrs. Koczwara Matthew White
Mrs. Flavell Jennifer Johnson
Mr. Mather Andrew Puopolo
Mr. Geist Lauren Lage-McAdams
Mrs. Bar Jillian Quintal
Mrs. Zamaitis Chris Doble
Mrs. Murphy Michelle Gilbert
Mrs. Donovan Cecelia Alldredge
Mr. Barry Tomas Garcia
Mr. Dow Juan Chen
Mr. Collins Michael Erlich
Mr. Ainsley Melissa Rogerson
Ms. Maia Corey Oliva
Mrs.Voyer Mariah Karvonen
Mr. McNee Matthew Mellin
Mrs. Casey-Frase Courtney Razon
Mr. Ashworth William Humfryes
Mrs. Duffley Samantha Hunt
Mr. Farrington Danielle Kent
Mrs. Hathaway Krysta Nesbit
Mr. Thomas Kristen Fenton
Mrs. Biehl Jordana Pike
Mrs. CJ Dunn Stephanie DeCosta
Mrs. Perkoski Rebecca Faria
Mr. Chapman Samantha Murtaugh
Ms. L. Dunn Brandon Sylvia
Mr. S. McCarthy Shannon McCormack
Mr. Pugh Kimberly Buell
Ms. Doyle Darius Argentinis
Mr. Bushy Latesha Page

"If everyone cared and nobody cried,
If everyone loved and nobody lied,
If everyone shared and swallowed their pride,
Then we'd see the day when nobody died"
- Nickelback

The Power

Rachel's Challenge

Are you up to the Challenge?

How can we continue to spread Rachel's message?

Friends of Rachel (FOR) is the name of the club that schools across the country establish following the presentation. The FOR Club is developed with the task of promoting Rachel's message throughout the school and community long after the Rachel's Challenge program presenter leaves.

"People will never know how far a little kindness can go..."
Rachel Scott, 00

Rachel Scott was the first student killed in the Columbine High School massacre on April 20, 1999. On the day of the shootings Rachel was outside eating lunch when the two armed students walked toward the entrance of the school and shot her. Once they were in the school, they proceeded to kill eleven more students and one teacher. After that tragic day in Denver, Colorado, her family found Rachel's diaries, in which she had spent time writing about her thoughts on the world and what a little kindness can do.

Challenge Accepted!

Following the Rachel's Challenge school assembly, students flooded out of the auditorium to sign the Rachel's Challenge banner, promising that they will accept the challenge, much like Rachel Scott herself had accepted months before the shooting, to spread more kindness, compassion, and respect throughout Bourne High School and the community.

# of One.

Simon Jackson

The Spirit Bear

"Just one chance
Just one breath
Just in case there's just one left"
-Nickelback

You can make a difference!

The Bear Man describes how one person can make all the difference when trying to help a cause. "*That one letter could be the difference to this bear.*" And all the effort has shown after being granted the largest land reserve in the history of the world.

Meeting Simon Jackson

Left to Right: Peter Gale, Tyler Fournier, and Lauren Lage-McAdams were lucky enough to pose for a picture with Simon Jackson after his inspiring presentation on the "*rarest subspecies of bear in the world*".

Saving the Spirit Bear

Simon Jackson, also known as the "Bear Man," has been trying to save and protect the White Kermode bear, which in the Moksgm'ol legend is called the Spirit Bear, since he was just thirteen years old. The environment that the bear must live in is so unique that it cannot live anywhere else. Jackson has made it his life mission to protect this unique environment so the Spirit Bear can live on. With the help of six million young people across 65 countries this dream is becoming a reality. Simon Jackson is "*just like you,*" and with the help of others you can accomplish anything you put your mind to, as long as you put forth your best effort and never give up.

Photo courtesy of
Bourne Enterprise

Spirit Week 2009!

"I know that we'll have a ball if we get down and go out and just lose it all..." - "I've Got a Feeling" - Black Eyed Peas

MIX/MATCH DAY

60'S DAY

COLLEGE DAY

Monday

Tuesday

Wednesday

Thursday: CLASS COLORS DAY

Seniors wore Blue **Juniors wore Red** **Sophomores wore Yellow** **... And Freshman wore Pink!**

Friday:
PURPLE AND WHITE DAY!

Pep Rally

Pep Rallies at Bourne High School are not to be forgotten. Screaming fans, cheerleader vs. football player jump contests, a talented band, spirit links, and a few suprises makes school spirit easy to find and hard to lose!

Don't be afraid to go *All out!*

Clockwise from top: Matt White (12), Rich Uronis (12), Drew Girouard (10), Ryan Sweeney (11)

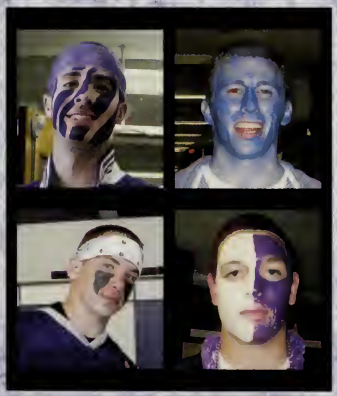

Clockwise from top: "Respect your Elders" Senior Pride sign, John Kilfoil in an exclamation of football spirit, Robbie Collett waving the BHS Flag, Tyler Fournier and Peter Gale depicting "Senior Citizens", Captain Alexia Parks and Colleen Carreiro held high by other members of the BHS Cheerleading Squad, and Michael Erlich wearing the Canalmen Suit.

Homecoming 2009

"Have a Sweet Night"

B.H.S. Fans were packed along the track, cheering on the Canalmen to a staggering 46-12 victory against Case High School. As for the Homecoming dance, the movement on the dance floor was non-stop. Thanks to B.H.S.'s first ever student DJ Andrew Puopolo, students enjoyed their night. The Homecoming King and Queen was crowned to Bethany Ashworth and Matt Beauregard.

Homecoming Court:

Freshmen: Kelsey MacWilliams and James Rogue

Sophomores: Ana Galkowski, Adam McCarthy, Darius Argentinus, and Katie McCullar

Juniors: Emily White, Devin Walsh, Mallory Malone, Sam Shrader, Kaitlyn Stuck and Cody Sloniecki

Seniors: Latesha Page, Peter Gale, Kelly Lyons, Billy Lynch, Alexia Parks, and Rob Collett

"Just dance, spin that record babe, da-da-doo-doo-mmm"
-Lady Gaga

"Work it harder, Make it better, Do it faster, Makes us stronger"
- Kanye West

Chris McNally Scores!

Freshman Roster '09

Brian Baker	45	John Glover	22
Justin Breton	73	Greg Hill	78
Brian Burkhard	74	Justin Kronmiller	80
Justin Bustard	49	Colin Lanoie	48
Thomas Davis	66	Sean Mahony	57
Daniel Dimonda	62	Brian Murphy	75
Justin Downey	34	Liam O'Niel	63
Edgar Elldredge	12	Nicholas Pereira	25
Benjamin Faria	90	Connor Schmitt	51
Zack Fuller	61	Zachary Songer	11
Timothy Finton	64	Nick Towatao	34
Ryan Fulgueras	85	Elijah Trepanier	20

Below: Freshman '09 Football Players

Right: Varsity and Junior Varsity '09 Football Players & Bourne-UCT Canalmen 2009 Roster

Christopher McNally	10
Michael Taylor	12
Samuel Schrader	13
Jason Moriarty	14
Ryan Sweeney	20
Andrew Cavanaugh	22
David Waguespack	23
John Page C	24
Anthony Giancola	26
Kent Murtaugh	30
Tomas Garcia	31
Zackery Achstetter	33
Matthew Beauregard C	34
Derric Harrison	36
Anthony Picciandra	37
Bryan Picciandra	38
Tyler Donovan	40
Joseph Johnson	41
Jacob Achstetter	42
Dylan Arsenault	44
Joseph Reardon	45
Joseph Epps	48
Dino Giancola	50
Kyle Voss	53
Robert Collett C	54
Kevin Farr	55
Jack Schmitt	56
John Kilfoil C	58
William Lynch	59
Zackary Chick	68
Shayne Lydon	69
Christian Andrews	70
Conor White	77
Cameron Smith	79
James Halliday	80
Jesse Burgess	81
Aaron Levine	82
Drew Girouard C	83
Brandon Owen	85
James Caron	86
Cody Sloniecki	88

Rob Collett Does His Signature Walk

Matt "Beau" Beauregard Leads The Team

Peter Bilodeau & Mike Dunn Screaming Thier Lungs Out

Above: John Kilfoil "Posing For Gatorade"

Below: John Page Ready To Go

BHS & UCT Seniors "Chillin' Tough"

photo courtesy of the Bourne Courier

Bourne football ended the season with a 2-9 record. Unfortunately this statistic did not exactly reflect the hard work, dedication and sweat the boys put into this season. Many of the senior players plan on continuing their football career in college. Good luck boys!

Mike Taylor Recieves The Hike "yea buddy"

Ed Gendron, Junior

Kevin Marsh, Senior

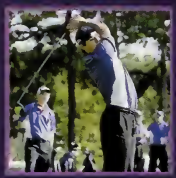

Michael Byron, Sophomore

Golf

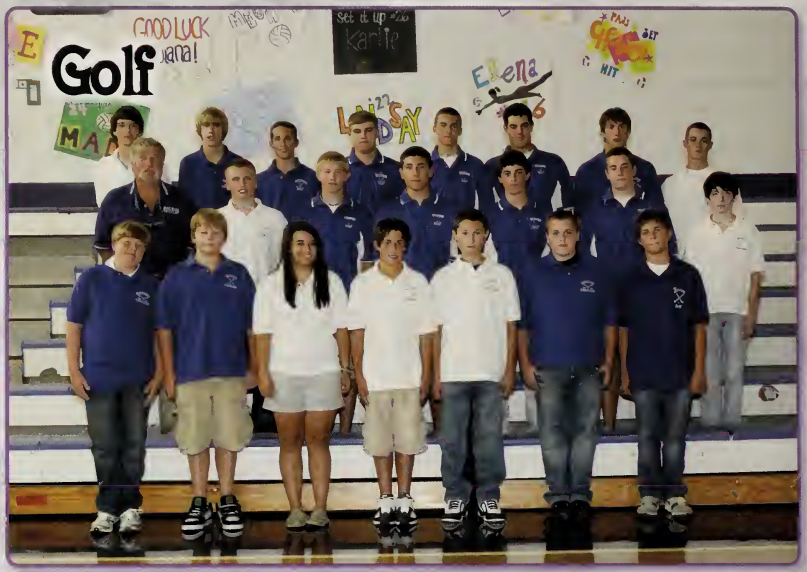

Left to right: Ben Clark, James Burgeron, Matthew Dumont, Sean Griffith, Spencer Andrews, Michael Byron, Peter Bilodeau, Chris DiCarlo, Coach Weston, Eric Butler, Kevin Marsh, Edwin Gendron, Mitchell Hebb, Matthew Crowley, Jeremy Sullivan, Andrew Crocker, Max Roddick?, Shelby Majure, E.J. Baracchini, Jason DiCarlo, Jamason Wenzel, Matthew Prevey

Cheerleading

Senior Captians Alexia Parks and Jessica Vella!

Left to right: Samantha Murtaugh, Brianna Rogers, Taylor Donovan, Savannah Epps, April Pereira, Tiffany Zeruth, Colleen Carao?, Santana Medeiros, Ashley Pratt, Kalyn Anderson, Erin Roy, Jenna Breault, Megan Hopwood , A. Coach Renee Gonet, Kelcie Johnson, Jessica Vella, Alexia Parks, Ariana Cardinal, Coach Lynne Throckmorton.

Braylan Wenzel
Lainie Hatch
Megan Monaghan
Tess Partington
Kiya Gifford
Shannen Dunn
Katie Degnan
Alex Duxbury
Annie Blegan
Brooke Robinson
Erin O'Rourke-Robbins
Hannah Gillis
Amber Prevey
Margaret Gilbert
Emily Roy
Alex Goward
Justine Norton
Skylar Nuovo
Nicole Adams
Kylee Denisha
Nicole Corbo
Shae Wickland
Casa Warren
Kayliegh Dubeger
Elizabeth Fallon
Ally Beregon

Senior Captain
Braylan Wenzel
"Wawa"
#4 Goalie

Senior Captain
Lainie Hatch
"Gilmer Dome"
#7 Defense

Junior Erin
"Clarkie" O'Rourke-Robbins
"Mensch"
#8 Forward

Junior Brooke
Robinson
"Head, Heart, Guts"
#9 Defense

Senior Megan
"Midge" Monaghan
"Ya Buddy"
#16 Center Midfield

Junior Annie
Blegan
"Who's House"
#11 Defense

Senior Tess
"Tess" Partington
"Your Mom"
#15 Forward

Field Hockey

Varsity

Junior Varsity

2009 State Finalists

Seniors (from left): Nadia Smith, Hannah Gasper, Kristie Ciampa, Taylor Slesinski, Bethany Ashworth, Kelly Lyons

"Thank you for giving me your very best"

Co-Captains: Bethany Ashworth and Kelly Lyons

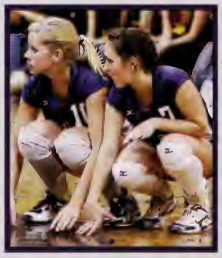

"They played their hearts out. That's the important thing."

The Lady Canalmen finished the post season as state finalists with an overall record of 17-3

From Left (Front Row): Coach Tim Acton, Kristie Ciampa, Madi Durr, Kaitlyn Stuck, Taylor Slesinski, Sarah Hannon, Alyssia Janak, Bethany Ashworth, Coach Jim Moore
(Back Row): Nadia Smith, Brenna Forsberg, Alannah Durr, Emily White, Kelly Lyons, Allie Stone, Tara Lyons, Hannah Gasper, Coach Annemarie Souza

"All-star teams fail because they rely solely on the individual's talent. We win because we take that talent and use it inside a system that's designed for the betterment of the team."
–Miracle

"Young ladies willing to sacrifice so much of themselves all for an unknown."

"Risin' up to the challenge of our rival"

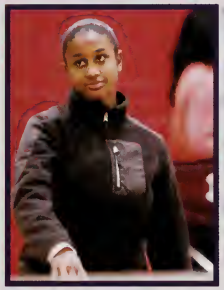

Awesome Team Manager

From Top Left: Coach Annemarie Souza, Megan Stoutenburgh, Kayla Wesson, Kallie Maxim, Ciera Ferguson, Quiana Wilson, Karlie Ciampa, Sam Fasoli
From Bottom Left: Brandi Masse, Elena King, Lauren Callahan, Monica Bowen, Karlee Montgomery, Chelsea Boulrisse, Coach Jim Moore

A special thanks to the dedicated VBC and to the families who were there every step of the way

"When you pull on that jersey, the name on the front is a "heck"of a lot more important than the one on the back"

–Miracle

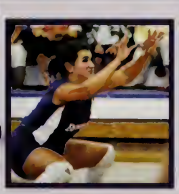

Thank you Coach Moore and Mr. Keefe for allowing us to use your work!

Boys and Girls Soccer

The Junior Varsity and Varsity Teams

Captain, Justin Desharnais, 10

Captain, Devin Delfino, 11

Captain, Kyle Johnston, 11

The soccer program had a fantastic season. The JV boys had a winning record. The Varsity team finished third in the Southcoast Conference with an 8-3-5 record. In addition the team defeated W. Bridgewater 6-0 in the first round of the MIAA tournament before losing 1-0 in 2 overtimes in the South Sectional Quarterfinals vs Westport in one of the most thrilling games in team history. The boys, led by captains Kyle Johnston, Devin Delfino, and senior Justin Desharnais played an excellent brand of European-style soccer that made Coach Arki proud.

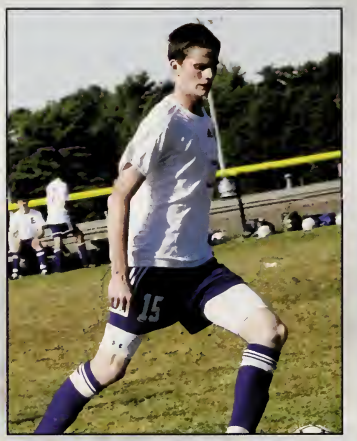

1. ***Boys Varsity - Front Row (left to right):*** Kyle Johnston, Justin Desharnais, Devin Delfino ***Middle:*** Coach Carson, Ben Cahill, Jack Canterbury, Luke Weatherby, Dan Moscaritolo, Jeff Small, Coach Arki ***Top:*** Christian Hebb, Chris Glasheen, Zachary Babcock, John Fellows, Niklas Gabriel, Erik Smith **2.** ***Boys JV: Front Row:*** Devin O'Rourke-Robbins, Mycah Macoratti, Lucas Roy ***Middle:*** Coach Carson, James Boyle, Val Cleary, Shaine Spencer, Griffin Girard, Eric Ohnemus, Blade Leavenworth, Coach Arki ***Top:*** Lucas Cabral, Matt Moriarty, Benjamin Brammer, Brandon Sylvia, Sean O'Hara, Michael Froman

2009 proved to be a season for the record books for the Lady Canalmen Soccer team.

It was a nearly flawless season thanks to a team effort, lead by captains Caitlin Gilley and Carolyn Jones. Most noteworthy was the consistently top-notch performance of senior Ryann Chase.

The top-seeded and previously unbeaten girls soccer team went into the state tournament only to suffer a 2-0 setback to No. 17 Norton in a first-round game. The Lady Canalmen finished their season 17-1-1. Awesome job, ladies!

Team Captain

Ryann Chase, 12

Team Captains

Caitlin Gilley, 12 and Carolyn Jones, 12

1. ***Girls Varsity - Front Row (left to right):*** Danielle Garceau, Laura O'Meara, Jenny Johnson, Alison O'Kane, Lindsey Rice, Rhiannon Froman ***Middle:*** Assistant Sam Pearsall, Jennifer Johnson, Kristen MacWilliams, Molly Cahill, Katelyn Hourihan, Jessica Klier, Danielle Kent, Coach Yvonna Rowinski ***Top:*** Danielle Gaskill, Amy Weeks, Carolyn Jones, Ryann Chase, Caitlyn Gilley, Emily Shorey **2.** ***Girls JV - Front Row:*** Olivia Garcia, Rhiannon Finton, Nichelle Jackson ***Bottom Middle:*** Assistant Sam Pearsall, Monique Ponte, Kianna Carpenter, Erin Sullivan, Katherine Perkoski, Coach Yvonna Rowinski ***Top Middle:*** Julia Maressa, Victoria Hebb, Kelsey MacWilliams, Tess Andreola, Emily Sullivan ***Top:*** Skyler Long, Amanda Wright, Felicia Lorenzana, Victoria Coons-Harrington, Elizabeth Weatherby

Jenny Duberger, 11
Left Mid-Fielder

Katelyn Hourihan, 11
Goalie

Cross Country

Top Row: Greg Roche, Alex Longo, Matt White, Cullen Gomes, Grace Davis, Heather Kent, Heather Blake, Hannah McKenzie, Kaleigh Sullivan **Middle Row:** Hunter Silva, Ryan McKenna, Alex Flemming, Michelle Newby, Kristyn Trant, Rebecca Lewis, Melissa Rogerson **Bottom Row:** Coach Phil Raposo, Connor McAnaugh, Kevin Cole, Rebecca Faria, Kelly McGuire, Morgan Flannery, Olivia Cotton

The Boys Team

The Girls Team

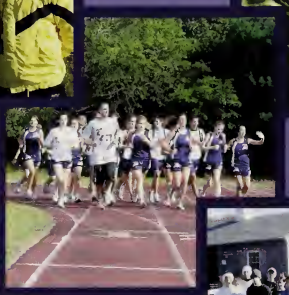

Cross Country Boys Record:

2 wins and 5 losses

Cross Country Girls Record:

2 wins and 5 losses

"Really what do you see, when you looking at me,
See me come up from nothin, to me living my dreams."
– Maino

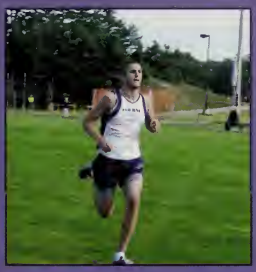

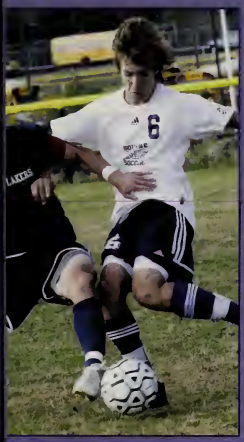

National Honor Society
2009 Induction

Matt Mellin
President

"At its most basic, scholarship is a love of learning,"

John Kilfoil
Secretary

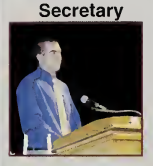

Being accepted into NHS is "more than just good grades," but is being a leader as well.

Alexia Parks
Vice President

"Character is just doing the right thing, it is our responsibility to behave properly..."

Taylor Slesinski
Treasurer

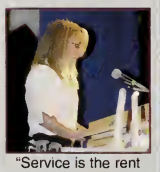

"Service is the rent we pay while we live on Earth. Don't look upon your service as a chore, but rather as an opportunity to give back, to pay your rent."

On October 21st the Bourne High School James F. Peebles Chapter of the National Honor Society inducted current members of the Junior class into this prestigious organization.

The event started with a traditional candlelit procession of the new inductees coming down the aisle toward the front of the auditorium. BHS Athletic Director Jessica Sullivan followed as the first speaker of the night.

Ms. Sullivan congratulated the inductees and spoke about one of the pillars of NHS, character. She pointed out that "character is who we are even when no one else is watching." She went on to explain that everyone has character, either good or bad, but good character requires "honesty, integrity, and enthusiasm."

After hearing from the four NHS officers, each inductee ascended upon the stage, recited the oath, and joined the current members. The pledge was said by the new and old members to conclude the ceremony.

Article written by Shannen Dunn and Shawnee Gresh, Dispatch

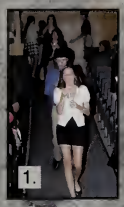

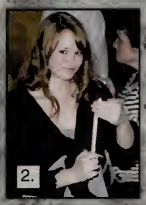

1. Inductees walking in.
2. Emily Bova walking in with her candle
3. Jessica Sulivan congratulating the inductees on their hard work.
4. New NHS inductees pledging.
5. NHS members Rebecca Faria, Shannen Dunn and Amy Bliss, watching the new inductees.
6.NHS President Matt Mellin recites the Pledge of Allegiance

New Members:
Annie Blegen
Geoffrey Bisnette
Emily Bova
Meaghan Brady
Ben Cahill
Jen Chen
Emily Curry
Devin Delfino
Rhiannon Froman
Danielle Garceau
Michelle Gilbert
Alex Goward
Sarah Hannon
Katelyn Hourihan
Avery Johnson
Kyle Johnston
Danielle Kent
Jacyln Leblanc
Meghan McNamara
Laura O'Meara
Lindsay Rice
Brooke Robinson
Lauren Rogers
Abbey Roux
Emily Roy
Michael Rubin
Sam Schrader
Kaitlyn Shea
Heather Stephens
Allie Stone
Kaitlyn Stuck
Kaleigh Sullivan
Phuongduy Tran
Emily White

Senior Members: Rebecca Abel, Katrina Anderson, Bethany Ashworth, Amy Bliss, Kristie Ciampa, Abigail Chase, Genevieve DiMonda, Lya Doucette, Shannen Dunn, Rebecca Faria, Maxwell Garceau, Hannah Gasper, Caitlyn Gilley, Daniel Held, John Kilfoil, Kelly Lyons, Matthew Mellin, Megan Modic, Megan Monaghan, Kimberly Ohnemus, Alexia Parks, Melissa Parsons, Taylor Slesinski, Jessica Vella
Advisors: Ms. Cook and Ms. Mason

More than just a sash at graduation...

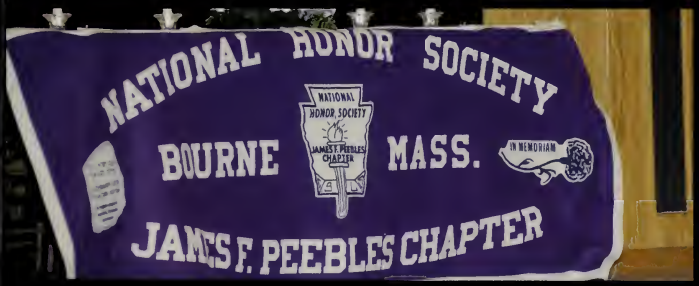

Along with the prestige of being the most scholarly students at Bourne High School, NHS members also participate in a variety of community services throughout the year. From organizing the BHS Homecoming dance to reaching out to the community beyond our school through major projects such as providing food and packing boxes for the annual Thanksgiving and Christmas food drives, tutoring younger students, assisting at the Bourne Food Pantry, and participating in more personal service projects, one thing is for certain: there is no shortage of community pride in this group.

Left: The Baker's and the Baker's Wife's wish to have a child is granted

Below:Repunzel cries for she is banished from her prince

Right: The narrator tells the story of "Into the Woods" to guide the audience through this magical story

Cast
Witch-Jenna Good
Baker-Nick Huegel
Baker's Wife-Allie Wing
Jack-Dom DeMayo
Cinderella-Michelle Gilbert
Little Red Riding Hood-Abbey Chase
Milky White-Mackenzie Hyldburg
Repunzel-Megan Modic
Narrator-Peter Fernandes
Cinderella's Prince-Geoff Bisnette
Repunzel's Prince-Max Griggs
Wolf-Peter Gale
Jack's Mother-Shawnee Grash
Florinda-Elizabeth "Ibit" Connolly
Lucinda-Emily Curry
Cinderella's Stepmother-Brianne Kowalski
Cinderella's Father-Ryan Meehan
Cinderella's Mother-Megan Modic
Granny-Emily Bove
Steward-Luces Brown
Mysterious Man-Scott Medeiros
Snow White-Kelsey Griggs
Sleeping Beauty-Adrianne Nance
Giant-Alex Newman

Left to Right: Cinderella's Prince and Repunzel's Prince wish to find their princesses

Right to Left: Jack's mother wishes to sell Milky White and that her son Jack were not a fool

Left to Right: Lucinda and Cinderella's Stepmother join Cinderella and her prince at the castle while the steward guards this royal family

Into the woods is an exciting mixture of Sondheim's music and a collection of fairytales. This melting pot of make-believe stories tells the journeys of the characters to get their wish and what happens after Happily Ever After.

We would like to say thank you to all of the crew!
Stage Manager-Dan Held
Assistent Stage Manager- Jeremy Sullivan
Bobbi Ford Tucker Murphy Emily Blackberg
Kristen Isabelle Hesther Roberts Megan Scott
Hector McMenemy Katherine Huegel
Sara Morley Alison Mahanna
Renee Mulcahy

Seniors of

Into the Woods

♪♪ "No matter what you do children will listen, no matter what you say children will see and learn" ♪♪

The lad Jack sings to his giants in the sky

Cinderella wishes to go to the festival but is saddened for she has to clean

Left to right: Florinda and Lucinda scowl over Cinderella's success in marrying a prince and going to the festival
Below: The ugly Witch dreams about her beautiful daughter Repunzel

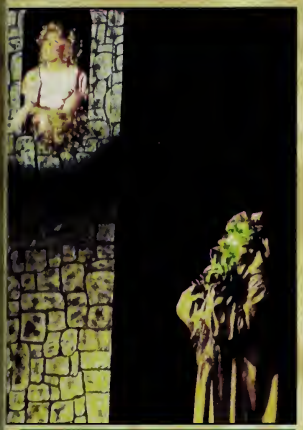

Little Red wishes to go to Grandmother's house

Above: Little Red and Granny are set free from the wolf's stomach by the Baker
left: The now beautiful Witch shows and tells the Baker and the Baker's Wife about the Giant in their land

Into the Woods

Dublin and London and Wales...Oh my!

History Club Trip - April 2009

Our fearless leaders, Ms. Dunn, History teacher (above) and Mrs. Flavell, Science teacher (below), without whom the trip would not have been possible. Thank you both!

During April Vacation week of 2009, fifteen History Club members and two faculty chaperones embarked on a journey to Dublin, Wales, Warwick, Stratford-upon-Avon, and London. This nine day adventure was a memorable experience for all those fortunate enough to go. Starting the journey in Dublin, they experienced all the delights of this age-old city with all its culture and history, which is also currently undergoing modern renovations. Three days later they traveled via one of the world's largest ferries, Ulysses, to Wales, where they explored the many towers of Caernarfon Castle before checking in to the haunted Hand-Hotel Llangollen. They continued their journey to their final destination, London, by bus through the United Kingdom, making stops at famous landmarks such as Warwick Castle and Anne Hathaway's cottage, even receiving some free time to explore Stratford-upon-Avon. Finally, with two days left on their tour, they reached London, and experienced memorable sights and events as the London Eye, the Changing of the Guard at Buckingham Palace, shopping at Harrod's, and even taking in a performance of the hit Broadway show, *Wicked.*

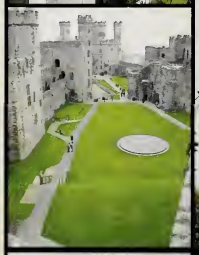

Group Photo!

LONDON CALLING!
The globe trotters get together for their first London group photo, standing in front of the famous Big Ben and the House of Parliament. Cheers!

A BIT OF HISTORY AND CULTURE
(Above) The group gathers outside London's Imperial War Museum. (Right) A local bagpiper entertaining London's multitudes of bypassers

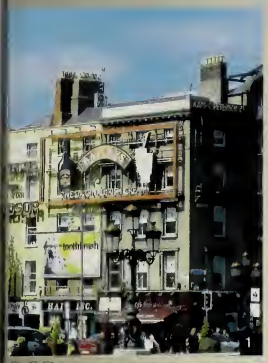

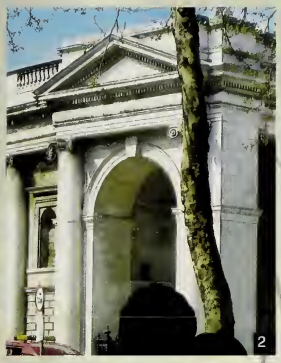

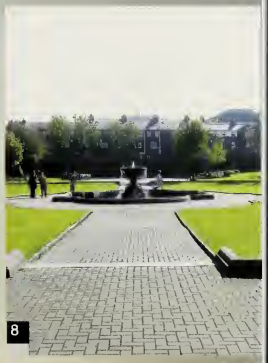

1. Home of the Original Bailey's Irish Cream. 2. Trinity College, founded by Queen Elizabeth, is the first university in Dublin, whose library is home to the Book of Kells. 3. The Dublin Ghost Bus Tour, a haunting and historical form of transportation. 4. Dan Held exiting St. Stephen's Green, Dublin. 5. The travelers in Dun Laoghaire, a beautiful seaside town just outside Dublin. 6. Dan Held and Lauren Lage-McAdams pose as a rich man and a beggar. 7. The famous St. Patrick's Cathedral, named after the patron saint of Ireland. 8/9. Examples of the beautiful architecture and fountains found in many of Dublin's gardens and parks.

Many More Memorable Sites

While traveling through Dublin, Wales, the United Kingdom, and London, the group had several opportunities to shop and experience the multitude of sites at their own pace. Here are just a few of those memorable shopping and explorational sites:

GRAFTON STREET, DUBLIN

DUN LAOGHAIRE, IRELAND

CAERNARFON CASTLE, WALES

ANNE HATHAWAY'S COTTAGE

WARWICK CASTLE, ENGLAND

Nye Grant

Grace Swift Nye Fund

The Grace Swift Nye Fund is an endowment provided to Bourne High School students. These monies are utilized to enhance the educational offerings for high school students. The staff members submit grants describing how they would like to enrich the curriculum through guest speakers, special presentations, field trips, after school programs, teacher development workshops, and the purchases of additional materials. It is an inspiring and invaluable program that benefits every student and faculty member at Bourne High School.

"Let me give you the low-down, I'm K-R-A-ZY for you"- Crazy for You

*** Rachel's Challenge** *** Robotics *** *** Provincetown Field Trip ***

Members of the cast of The BHS Drama Club spring '09 production "Crazy for You;" left to right: Ryan Meehan, Dom DeMayo, Lucas Brown, Nolan Sylvain, Max Trask, and Katie McCullar

US Astronaut Sunita Williams visits Bourne High School! She was awarded Two Navy Commendation Medals, Navy and Marine Corps Achievement Medal, Humanitarian Service Medal, and various other service awards. Sunita has worked with the Russian space agency, lived underwater for 9 days as a crewmember of the NEEMO2, and served as a deputy chief of the Astronaut Office.

Students in Mrs. Murphy's Theater Arts II class perform Sophocles' classic Greek Tragedy "Oedipus" for members of the senior class.

* Freedom Trail * * Performances * *Field Trips*

2010 SENIORS

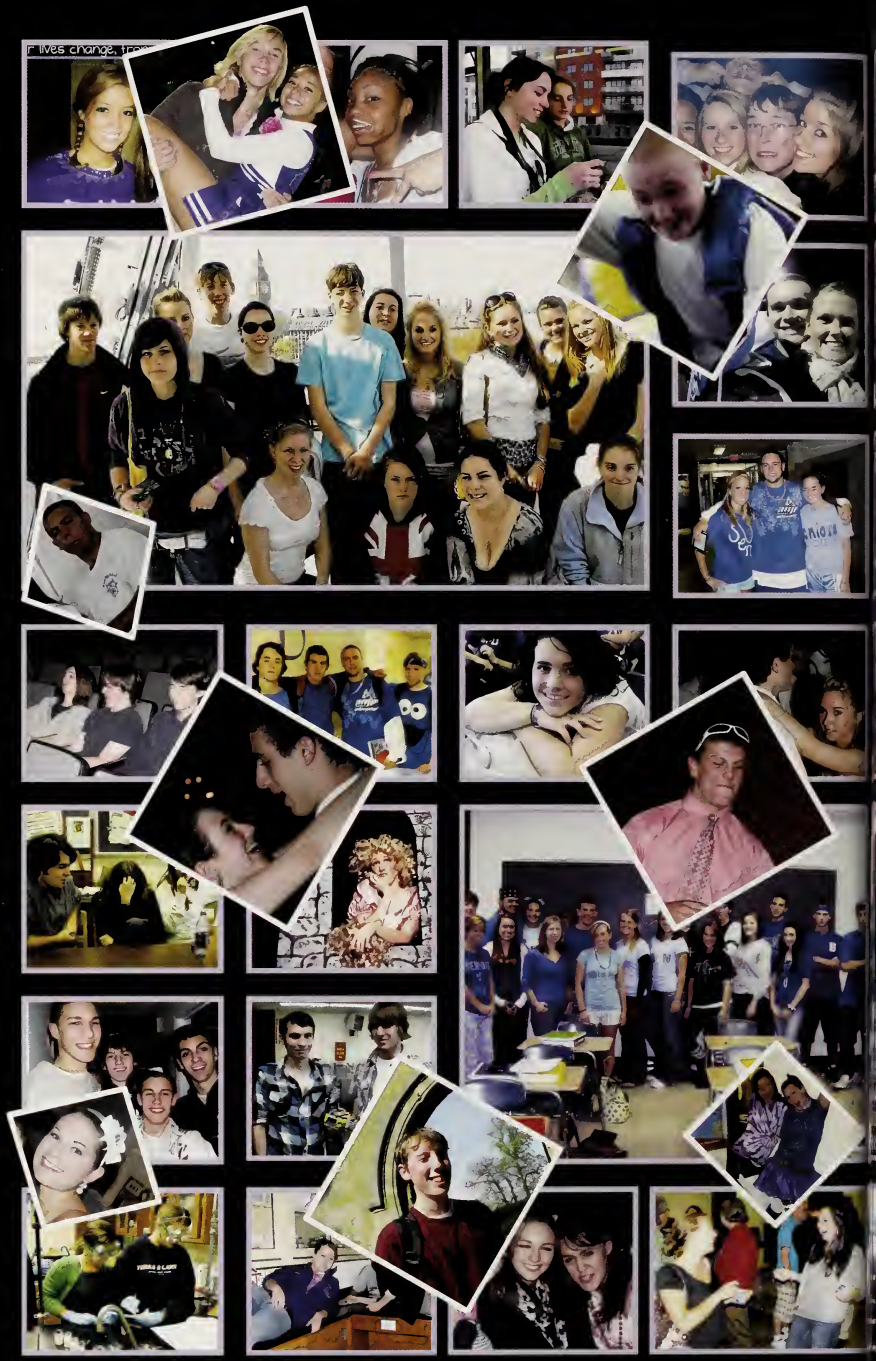

BELIEVE
IN ME

Rebecca Abel

Nickname: Becks, Becky A-bell **Favorite Song Lyric:** "They say that I'm a lunatic, they say that I am full of it. I say that it's worth dreaming just for the dream of it."-Cloud Cult **Likes:** MIT, Bruins, Study Halls **Dislikes:** Purple **Sports:** fall crew, winter crew, and spring crew **Will Remember Most:** Epic conversations in Art III Junior year, Head of the Charles 2009, Idaho Fescue, Julius Caesar **Future Plans:** Live a happy life

Zackery Achstetter

Likes: Girls,Guitar,Games,Cruising around,Britt,My Poop,Sunsets,long walks on the beach **Dislikes:** snobby people,lazy people,rich kids that know it **Will Remember Most:**Chillin with the boys,the pond,summer,concerts,late nights,albe's house,jammin,football,JV Basketball,Leaving school to go to the beach,Molly,Blink 182 concert,Sunoco,vihm,the fresh caddy **Nicknames:**Zeke,Bynx,Poop,Big Achstetter **Sports:**Football,Basketball **Leaves Behind:**JA,BS,JS,RS,BP,KB,DW,MT,BO,ZC,JB,KV,CS, JE,JP **Favorite Song Lyric:**We buy our way out of jail but we can't buy freedom

Victoria Allen

Will Remember Most: Anjelica Grace, AnythingThatInvolvesRy, VCR, GGBeachw.MB&JD, HousePartys, LayingInBed w.ZC, Study, AlienEggs, TheList, PBEvans, Snoop09, MBrennans, Freds, Falmouth, JDKeys, FreshmanYr, BBall09&10, NCarolina, Florida, StPattys09, Halloween09, Ball09 **Likes:** RyannElizabeth, UncleChick, CT, AM, MB, KA, JD, KD, BigBrother, Miranda, Bonfires, SummerNights, Partys, RememberWhens&WhatIfs, Spiderman **Dislikes:** RonaldMcDonald, Drama&Rumors, OompaLoompas **Gives Thanks To:** Mase&Mac, love you

Eric Anderson

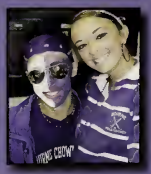

Nicknames: Ando, Sanderson **Quote:** The future is no place to place your better days-DMB **Likes:** puck, lax, ski, vball, good time, pmw, CCup **Dislikes:** CCup losses, chem., Mondays. **Will Remember Most:** Stuck, Geist, Gendron, Ainsley, Momma Cox, pond, bonfires, smalls attic, freds, UFC, maine, sushi nights, VBC, CCup, Def Lep, Kanye, SMB, prom, homecoming, tailgate 09, vball state final. **Will Miss:** AJ CT KA TH DP DW JS NF JD MB HG LH TP MM MP. **Leaves Behind:** BA 4 years, AJ 1 year, locker 659. **Future Plans:** Be successful, get married, have kids, white picket fence.

Katrina Anderson

Lyric:"The past can't be rewritten,you get the life you're given""You gotta laugh and love and take all life has to give, you gotta live and learn so you can learn to live" **Nicknames:**Trina, Bean, Brick, Treener, B-Low **Remember Most:** HannahMGasper, AA, Lexo TA, BA, KD, RC, BW, TC, AG, CG, AG, EA, NF, CT, MM, TH, JD, MB, JJ, JM, Glenn, KODG, Beckys, Summer09, Hockey Games, Blazer, H2H, Europe, Smash, FreshEng, Exploring, Sallie, BAs Brockton Junges, Concerts, Proms, Mase, MsK, Sports, Attic, 16th, $Sundaes, SeniorYear **Likes:** Dance, Skiing, Beach, Jewelry, BDaleCrew **Leaves:** JS, AJ, DW1yr, Brian4yrs

Ashley Andrade

Likes: summertime, the beach, ice cream from Betty Ann's, long weekends, the color red, Ugg boots. **Dislikes:** school, being bored, cold weather, homework. **Will Remember Most:** HG, KA, TA, RC, and AM. **Some of my Favorite Songs are** by Dave Mathews band, Lady Gaga, Black Eyed Peas and Britney Spears. **My Favorite Class:** is civil law and my favorite time of the day is lunchtime. **My Future Plans:** to go to college, move away from Bourne, get a real job where I'll make lots of money, get married, have kids and a big family, and to be happy, and be very successful. **Gives Thanks To:** my mother and Mr. Mac.

Barry Araujo II

Favorite Song: Tastes Like Kevin Bacon **Will Remember Most:** the drive bys of repent **Likes:** Art, music, snowboarding, skiing, building Legos, making a fool of myself, and adrenaline enriched adventures **Sports/Activities:** In the lot we dance fiercely while performing Ninja techniques **Gives Thanks To:** Rasputin and friends. **Pet Peeve:** uncontrolled gorillas **Future Plans:** having a job.

Bethany Ashworth

Nickname: Bebs **Lyric:**"May your tears come from laughing, you find friends worth having, with every year passing they mean more than gold. May you win but stay humble, smile more than grumble and know when you stumble you're never alone" **Will Remember Most:**BHSVBALL 06-09: #1,"she's a beast", StateFinals 06,07,09 HG,TS,KL,KC,PRILEY,SMASH&WRONG-NS,AS,GriffsGang,SAMS-EC, waaatermelon-JV,FARGONGREAT-SH,studyDJMLBB,DO YOU SEE IT?-KD,prom09,Dfresh, B&B, Tennis-Arki,ECHOJCJG **Leaves:**SH,KS,AS,AJ,BF,EW,TL,AD,MD-TEAM **Plans:**Be an orthodontist, and loving mom and wife

Jeffrey Baranowski

Nicknames: Milky,Qtip,Blondebomber **Likes:**Eddie Vedder,Jess,Summer,Candy,Mt. Dew, Mckyds, Bruins, Music, Ziti meatballs, Kellysrb **Dislikes:**BHS,Habs,Yankees,Bucholz in the bullpen,Waking up,Traffic **Will Remember:**JLs jeep,oldblue,Longhorns,Uncle Jack,Locker family,JK,TH,CG,JD,MB,KJ, SD, CM, BC, Guitarclass,Late nights playin nhl 09 at bears, Hockey,Tennis, Bruins games,Concerts **Future Plans:**I'm pretty sure there's more to life than just being really, ridiculously good looking, and I plan on finding out what that is **Leaves:**KJ tennis team JK 2years

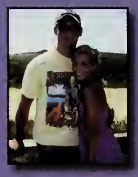

Abigail Barnicoat

Nicknames: Barni **Fav Lyric:** "Life is more than how many breaths you take, but the moments that take your breath away" **Loves:** 7/6/09<3, Summers on Cape=), The Big Boat/JetSki, FL, Tido & The Club, Country, 1:47, Sweet Shampoo/N-Cubed, Laughing, Making Memories, All the People Who Made Me Smile=] **Dislikes:** Drama!, Early Mornings **Will Remember Most:** Vineyard GGG Trips, Blue Man Group, WARPED'09, Darius'09, PATS Games, Celtics **Leaves Behind:** Best Days on the Cape<3 =) **Future Plans:** College, Work, $, Marry, & KEEP SMILING=]

Brittany Bearse

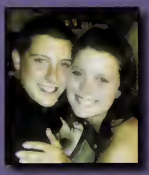

Nicknames: Britt, B **Likes:** 1:47, summer, beach, snowboarding, snow days, sweats, shopping, new tokyo, jewelry, laughing, alty, country music, going away, friday nights, date nights **Dislikes:** liars, rumors, followers, mondays, moving **Will Remember Most:** SC, plysouth, bestfriends, concerts, summer '07, christmas '07, florida, mall adventures w. kim&bri, MB, fairs, red sox, attitash '10, dad, daniel; from the beginning to the end :) **Gives Thanks To**: Lau, for absolutely everything, and Mom, for supporting me. **Song Lyric:** "Don't Blink" Kenny Chesney

Matthew Beauregard

Nickname: Beau, Matty B. **Sports:** Football, Lax. **Will Remember Most:** Friday nights, My boy JD, TA house, triple swirl, Ma Cox, gg beach TA RC, Snoop 09, Mom, Fam, Toby09, Tesha, JD TH CM JB ZC BO MT CM ES KD TA RC AC JK JP. **Likes:** Football, food, girls, weekends, beach, beamer, GM, keys. **Dislikes:** Emos, Goths. **Future Plans:** make bank. **Favorite Lyric:** I rather count a hundred thousand dollars on a Sunday watch a football game and bet it all on one play. **Leaves Behind:** Uncle chick MB, John Page one more year.

Amy Bliss

Favorite Song Lyric: "It's a new dawn, it's a new day, it's a new life for me, and I'm feeling good"-MB **Gives Thanks To:** Mom, Dad, Hannah, David, Nana, Papa, Aunt E. & Uncle J.- "I'm everything I am because you love me" **Will Remember Most:** BHSDC06-08; JMac7-6-07; Festival09; Dublin/Wales/ London-April09 w/JF&LLM; haunted hotel; movie days; Tuesdays@Wareham Crossing w/TD,SG&KW; good friends & good times over the years; New Moon@Midnight w/TD! **Future Plans:** graduate college, career I enjoy, travel, family of my own, life in Newport RI; basically, do whatever makes me happy!

Cory Bolton

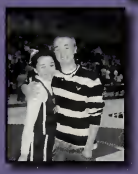

Likes: Monster **Dislikes:** Mondays, annoying people **Future Plans:** Airforce, to leave this town **Will Remember:** Summer '08, rides in the cutlass, Nik Bryant, Devon Pauley, Jon Leger, Jenna Breault, Tay Slesinski, October 5, 2008 **Would Like To Forget:** SR **Nicknames:** Cor, Bolton, Ginger, Jang **Pet Peeves:** I Hate Feet! **Favorite Class:** Mr. Bushy's History, Mrs. K's Chem, Mr. McCarthy's History class

Ryan Bradley

Will Remember Most: Sam, Josh, Roger, Cameron, Max, Billy F, Billy O, Rick, Jon, Graham, Dan, Squiggles, Ariana, Lauren, Jordana **Would Like To Forget**: School, people **Favorite Class:** Graphics, Robotics, Broadcast, Art 1 **Future Plans**: College, freedom **Favorite Bands:** All That Remains, Atreyu, Killswitch, Desturbed, Bullet

Peter Breen

Nickname: Peepiopee, Pete Pete, PB **Favorite Song:** "I got ten friends and a crowbar that says you ain't gunna do jack" - Underoath **Likes:** Music, Adventures, Long Walks **Future Plans:** Having a Life + musician **Gives Thanks To:** Mrs. Fournier and all my other teachers. And Leo **Pet Peeves:** stupid people **Favorite Class:** Band, Chorus, Music Theory **Will Remember Most:** Adventures with B.A, M.M, A.C, and P.M, E.F, E.F, P.D, B.L - will remember all of my friends I've made over the past years and will never forget you guys. Thanks.

Michael Broderick

Favorite Song Lyric: I check cheddar like a food inspector **Will Remember Most:** Ainsley S one-liners, cookie lady **Nickname:** Mike/MikeyB **Likes:** study, xbox, Jenny's Wings, fbg, Wood Lab **Dislikes:** cocky people, Yankees **Future Plans:** Accounting/Business **Gives Thanks To:** Parents, Teachers, Fans, **Would Like to Forget:** 09-10 lunch **Sports/Activities:** Basketball, watching football, hockey, basketball, and baseball, listening to music **Pet Peeves:** dumb people, bk's **Favorite Class:** Physical Education/Math

Brittany Brown

Nicknames: Britta, BBrown **Likes:** hilly, Tuesdays and Thursdays, seal lane, ZA, the ride home, goldilocks, walks with j, babystate **Dislikes:** 4maxed **Will Remember Most:** the attic, TM, lawr, scotty's, JT 07, 311, skunks, new years 08, citizen's, Christmas Eve, Florida, Toby, cinco de mayo, St. Patty's, BL, MSMJSC. **Future Plans:** happiness **Leaves Behind:** T 4 years and Jakey 2.

Nikolas Bryant

Likes: amp, camelpakn fires w/ the boys, dances w/girls **Will Remember:** football06, all the dances, the cutless, 6-4-09cars, summer 09 w/CB TS <3 DP AM JL, tvbc=) **Leaves Behind:** 2years2 FL JB AP CF SL, 1year2 SM SR BR, 4years2 FO **Favorite Class:** woods n chorus **Thanks To:** All the people who helped me get where I am today **Song Lyric:** And there's no one that comes close to you could ever take your place 'cause only you can love me this way **Pet Peeves:** slow drivers, ppl who smell **Future Plans**: Become successful and raise a family. BREATHE EASY EMILY ROBIN FLANDERS, YOU WILL ALWAYS BE IN MY HEART.

"You can change your hair, you can change your clothes. You can change your mind, it's just the way it goes. You can say goodbye and you can say hello. But you'll always find your way back home. You can change your style, you can change your jeans. You can learn to fly, and you can chase your dreams. You can laugh or cry, like everybody knows.
You'll always find your way back home."

~Hannah Montana

Roger Bulmer

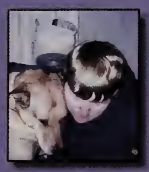

Will Remember Most: playing timesplitters with friends, playing guitar with friends, school friends, Mr. Pugh, Mr. Mather, Mr. Keefe, risk in study hall, Keith Rees Jr., MG, JG, CW, RB, DH, JP, CO, JF, AW, LLM, PD, KH, ME, MS, SM, CB, JH, DW, KF, SJ. **Future Plans:** anything to do with film **Likes:** music, movies, games, hanging out with friends, broadcast class. **Dislikes:** unfunny people, music nazis, class clowns, people standing in the middle of the hallway. **Favorite Class:** Broadcast. **Gives Thanks To:** Mr. Mather, and Andrew Whelihan. **Would Like To Forget:** September 12, 2006

Ariana Cardinal

Favorite Lyrics: All those late nights walking through front doors at day break. **Will Remember Most:** HS friends, Cloe H, KF, CM, BD, DJ & FR, the day I got my license, Hyannis, sophomore & senior yr. **Likes:** Cheering, boys, nightlife, hanging with friends. **Future Plans:** Move to FL, go to college, be something great. **Gives Thanks To:** My friends and family. **Would Like to Forget:** All the bad times in HS. **Dislikes:** Monday mornings, and waking up early. **Sports:** Cheerleading. **Pet Peeves:** The sound of chewing, ppl who are loud and talk too much.

Andrew Cavanaugh

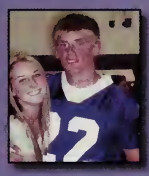

Will Remember Most: Nights at pond, Double sessions, bridge jumping with AG,BO,JJ,JK,TC, Dike, summer 08, Brad's with RS **Nicknames:** Dewey, Dewz, Big Dewz, Pheonix **Likes:** SAM<3, football, sox, pats, UFC, Bushy's class, study hall, summer, the ponf, paintball, wiffle ball, PoCo **Dislikes:** Wareham, tourists, CHEM 09, car accidents, work, traffic, liars, fake people **Future Plans:** Become a cop, move somewhere warm, get married, be successful **Gives Thanks To:** Mom, Eric, Fawn, Grandma, Grandpa **Sports:** Football 4 years, track 2 years, baseball 1 year **Leaves Behind:** SM, JS, RS, Chick, MT BO 1 year

Abigail Chase

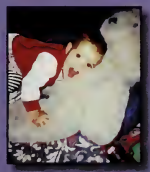

Likes: Being corny, decorating with sharpies, glorious morning muffins, MM,PD,MM,JG,BA,PG,BA, NH **Future Plans:** To realize my nature perfectly, continue to eat good food with Meg, and of course live deliberately **Will Remember Most:** Romping, tea time, the Knob, Julie, parfaits, Salt&Pepper, hoop skirts, Island, my kindred spirit **Leaves:** The drama girl bathroom to those in need of solace during long rehearsals and 4 years to Emily **Favorite Song Lyrics:** You can have all the diamonds, all the gold, someday you're still gonna get old you, you gotta learn to get a little happy along the way.

Ryann Chase

Will Remember Most: Victoria Catherine, Molerat, Forwardbiffle, Shakaykel, VCR, Mac, Mason, Yvonna, Sully, Summer '07, Homecoming '09, "The List", Alien, Eggs, Freds, Mbrennans, Maplest, 8/16&9/25 **Dislikes:** Rumors, liars, followers, p2, Ronald McDonald, Hamburger, Snakes, Poured water, Hamonstables **Likes:** 1:47, Concerts, wknds, fball games, spirit week, Study hall, snow days, dre wrap, red bull, evans, cup of the bay, **Friends:** VA, KM, CG, HG, CT, MB, JD, KM, DK, AO, LR, RF& MF3Yrs. **Lyrics:**"As our lives change from whatever, we will still be friends forever.

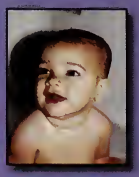

Kristian Ciampa

Nickname: Kristie **Lyrics:** There's more to life than just to live, Life is a highway, I wanna ride it all night long **Sports:** BHS Volleyball<3 **Likes:** smiling, laughing, loving, living, friends, beach, vball, music, JonasBros=), jet skiing, the dike, tanning, lifeguarding, snowboard crew, woodshop **Will Remember Most:** BHSVB09<3=), Summers, CruiseCrew, Homecomings, Concerts (btt), Watergate08, H2OWizz, EES, CJD, RC, SD, TS, RF, BL, kGD, TF&AP(wsb!), VtM, PB, CM **Dislikes:** drama, fishing, liars, "lol", no texting, 2ndlunch **Future Plans:** Success, AirForceAcademy, travel, volleyball, marriage, big family, house on the beach, voting rep. **Gives Thanks To:** Family, Mom&Dad, Mac, CActon, VBC<3, Davis's, Dr.Calianos, GWB **Leaves:** KarlieRae<3&SF3yrsVB! TL&AD2yrsVB, KS,SH,EW,AS,BF,AJ&EK1moreKAyr! Joey4yrs...

Evan Clarke

Will Remember Most: Mr. Lifrieri **Future Plans:** Be successful. **Gives Thanks To:** Mr. Magoon. **Likes:** Music, Chillen, 1:47, Boston Sports, Being a senior, shoes, money, living. **Dislikes:** School food, Soulja boy, Lakers, Posers, math, Mondays, Cape Cod. **Would Like to Forget:** Mrs. Biehl's class. **Favorite Class:** Freshman English, Graphic Arts. **Favorite Song:** Triumph By Wu-Tang Clan.

Robert Collett

Nicknames: Rob, Robbie, HappyRob, IceCream Man. **Quotes:**"Ownd""Bad Day/Great Day""Oh,no""Touche""Woof!" **Leaves:**the school+my legacy to my lil broski. **Sports:** Varsity Football! Go Canalmen! **Favorite Class:**Chemistry w/ Mrs. K!+Band w/ Mrs. F!**Likes:** Food,Football,Chillin, Summer,Autumn,Spring,Movies,BridgeJumping,MyVan. **Dislikes:**Liars,Winter,PompousJerks. **Will Remember Most:**TheTeam,Summersw/MyFriends, BillyLynch, MyBroski(MW), Trey,BriLum, KL,GD,KO,KC,RF,TS,GD,JV,NG,RF,andAllMy FriendsInTheSeniorClass,YouKnowWhoYouAre. **GivesThanksTo:**Mom,Dad,Kelsey,Connor, Papa,+Joan. I Love You Guys!

Kelsey Colon

Favorite Lyric: If you can make it through the night there's a brighter day **Will Remember Most:** JB, LT, ND, JT, MT, KM, PB, NH, DH, JG, MM, AC, JR, DD 11/20/2006 **Likes:** Being awesome, art, writing, not Kevan **Future Plans:** Release platinum rap album **Dislikes:** Kevan **Pet Peeve:** Kevan **Would Like to Forget:** Kevan **Favorite Classes:** Lit, Art, Psych and Graphics **Activities:** Art Club! **Would Like to Thank:** My teachers, my mom, and basically everyone but Kevan. Also Jack Brosnan for being a champ.

Elizabeth Connolly

Nicknames:ibit,iber,ibs,bibbit **Will Remember Most:** bhsdc,vfts, JT'07,Britney'09,SBG,follies,cement city, fighting gill,seriously? family vacations,bonfires in wp,flo, sam's snackbar, RF, MW, KH, CG, DG, KO, PG, TF, BA, JG, GD,EFx2,dinosaur, CC3 **Likes:**1:47, bumpin, PMW, sushi, nutella,weekends,jackay+mark, bruins, concerts**Dislikes:**drama,mondays, fake people **Leaves Behind:** Johnny boy 3yrs,locker 923, MG+DW 1 yr,Brando+AW 2yrs

Taylor Corsano

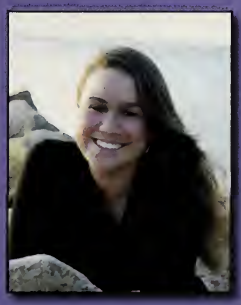

Nicknames: Tay, T-Nasty **Will Remember Most:** F4, NS, AS, BW, CG, Lax 08, 09, TSwift09, Road Trips, AP Calc Corner NS, TP, AH, Wrong, GB, BLB, Do Work, ImL **Likes:** Summer, my snacks, Chill zones, 1:47, MP brownies, Ms.Cook, Ms.Maia **Dislikes:** LHatch, Running and hills **Leaves:** AS 1 more year and the lax team, Shelbs 4 years of high school

Kyle Cox

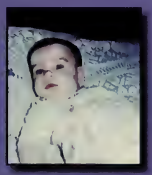

Favorite Song/Lyrics: "Only God Can Judge Me". **Future Plans:** Join the Marines or any other military branch. **Activities:** L Ridin, Football , Chillin. **Will Remember Most:** SM, KR, TC,PC,JT, All My Friends. **Gives Thanks To:** My Parents, My Teachers and all My Friends. **Pet Peeves:** Clogged hallways, Wiseguys, RUDE people. **Nicknames:** Killa, KyKy. **Would Like To Forget:** Failing Grades, School Lunches. **Favorite Classes:** Study Hall, Math. Science. **Likes:** Gurls, jamming, cruising, bball, and just hangin with the Homies.

Toni D'Angelo

Nicknames: Tone, Bones, T-Bone, E-6 **Lyric**: All you need is love **Likes**: the night life baby, uncrustables, rinkle finkle & the magical peppers, art, music, christian regale, loungin, marshmallow pigroasts, beanies, the knob, long car rides, SD, SE, MT, EB, VT, AB, SG, KW **Dislikes**: nuggeting, kanye, any keanu reeves movies, burgers on bread, seagulls **Future Plans:** become an artist **Gives Thanks To**: fam & friends **Leaves Behind**: E-Butts (2yrs) **Will Remember**: swamp times w/ BW, CH, movie nights, amazing family & good friends **Will Always Remember**: <3 Cassy Marie Flynn <3

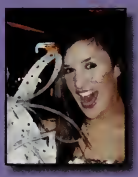

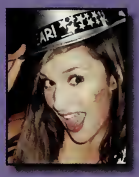

Grace Davis

Nickname: Gracie. **Favorite Song Lyric:** I Hope You Dance, Defy Gravity. **Future Plans:** Live it up. **Likes:** music, singing, performing, dancing, laughing, N.Y.C., running, falling snow, thunderstorms, Burt's bees, toe rings, tire swings **Will Remember Most:** trips in Roxie, living in auditorium with JG AW MM EE NS KB & RE., bathroom belting with the Wing sisters, VFTS, The Harwood Crew: PG ES DY TF KL, RF, KC, homecoming dinners, bonfires, XC, Grease, B&tB, Island, cornstalk n' lima bean, girls nights with KO MW IC **Leaves:** no regrets.

Megan Decker

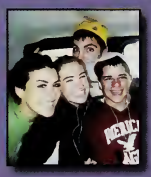

Favorite Song: Angels by Diddy **Will Remember Most:** Freshman yr, Sr yr, my BFFS, spirit wk, homecoming, prom, Date night w/Greg, Steves, Leave it! Kings **Nickname:** Megzy, Decker **Likes:** BL, Pink Lemonade, Sunoco, KD, NZ, GW, KM, Bubba, shopping w/husband, Partys, Mreds, Hong Kong Island, Driving w/my boyz **Future Plans:** college, Boston **Gives Thanks To:** My mom, my friends **Would Like to Forget:** my mistakes, my car **Dislikes:** BP, drama, being hurt by ppl u like **Favorite Class:** Eng, criminal law **Leaves Behind:** Zack 9 yrs, Josh 11 yrs, Keira 16 yrs in BHS

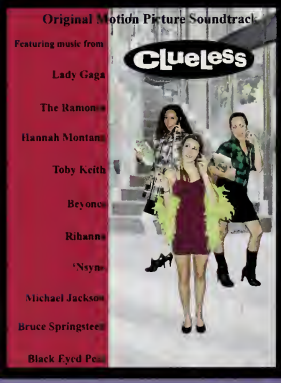

"We're all in this together, Once we know, That we are, We're al stars, And we see that, We're al in this together, And it shows, When we stand, Hand in hand, Make our dreams come true. We're all in this together, When we reach, We can fly, Know inside, We can make it, We're al in this together, Once we see, There's a chance, That we have, And we take it."

~High School Musical 3: Senior Year soundtrack

Kathleen Degnan

Nicknames: Katie KDegs **Will Remember:** camping, weekends with megan, bubs & Natex, picnics with mags, MD, BT, NZ, KG, EO, MK, CK, RU, NF, MM, KW, SG, AP, TP, AH, JW, friday nights, summer 09, ets, stevie g's, doing "big" things, fockey 09, misfits **Likes:** pink lemonade, BL, mama Throck, summer **Future Plans:** make a difference & be an artist **Dislikes:** Mondays, goats, school lunch, AB **Favorite Class:** Art, History G 06-07 **Leaves:** Bubba, Nate, Charlie & Mags 1 more, Emily A , great BHS experience, Mama Throck, the Gym & my love :)

Justin Desharnais

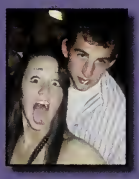

Nicknames: JD,JV,Bones **Will Remember Most:** CCup,MM Dads Apt., Stoneys at GG Beach, Rev. of Bones, "Rick" BB,SH,MB,TH,JB,SD,AP,Tesha,CT,TA,RC,CM **Dislikes:** Not getting Rowdy,Bendies, BB Combos,Emos,Fine Cut **Likes:** My friend Teddy Bruschi,GM,SH,Joy Rides with Boman, 3x Swirl **Future Plans:** College w/ a major in Glass Blowing, Live Out of a Stolen Izuzu Tracker, Own a small thrift store in Compton selling used undergarments to the less fortunate. **Leaves Behind:** SH 1 more year, Welchy the hockey team, KJ the soccer team

Christopher DiCarlo

Nicknames: DiCarlo, Chris **Song Lyric:** "Never gave in, never gave up I'm the only thing I'm afraid of" - Kanye West **Likes:** 1:47, Weekends, Music, Basketball, MMA, 'Phins, C's, Sox, chillin w/ friends, Shoes, Kanye West **Dislikes:** Stupid People, Bandwagon Fans, Haters **Future Plans:** College, Sports Journalist **Will Remember Most:** Joey D & Santos, JM, AC, CB, DD, BO, CT, JD, LW, KMac

Genevieve DiMonda

Favorite Lyric: "and I'll forget the world that I knew, but I swear I won't forget you." **Likes:** BMH(:, concerts, summer, music, laughing, football games, NYC, yankees, 98.1, beach. **Dislikes:** Wednesdays, spanish. **Will Remember Most:** summer09, poolside w/ TS, study08, Relay08, fires, whistle crew, motorcycle!, BHSDC<3, blinkw/JV, jb07-09, 10.19.08, APUSH, homecoming, vineyard trips, "blue tank top," track08 w/RF, cruise crew, boardwalk, walking to woods hole, brew trips, AM.TS.JV.NG.RC.RF. PD.MW.RF.KO.AB.JG.GD.BL. **Leaves:** Daniel-3 more years.

Joseph Dingmann

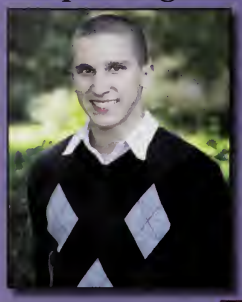

Favorite Quote: "To Hell w/ Circumstances; I create opportunities"-Bruce Lee. **Will Remember Most:** Winning ATA State Champ,BL,JT,PD,FO,KS,CD,RC,JK,BO,CT,BB,CG,AB,TA,RF,AT, 3/19/09. **Nickname:** Dingbat, Ninja. **Likes:** Houston Rockets, bball, MMA, BJJ, Kboxing. **Plans:** Int'l Biz, MMA career in Japan. **Thanks:** Family, friends, Arki. **Dislikes:** Bandwagon fans, Celtics, ppl who lack common sense. **Sports/Activities:** MMA, BJJ, Kboxing, xbox. **Pet Peeves:** Lil Wayne, "Cheerleading is a sport," ppl who can't differentiate between MMA&UFC. **Favorite Class:** Crim. Law, robotics.

Philip Dobbins

Favorite Song: Everyone Looks So Good From Here **Will Remember Most:** MM AC BL RC JD GD AU CCLB KM GM PB BA CC DH LQMG **Pet Peeve:** "I have to pee!" **Favorite Class:** F Block Robotics **Favorite Quote:** "Phil Depression Is So Sad."

Christopher Doble

Favorite Song: Man In The Mirror, Circle of Life, You Lost that Loving Feeling, Danger Zone, Something to be Proud of, Eye of the Tiger, Bye, Bye, Bye **Nickname:** CDubbs, Dobes, Doble, Buck Fifty **Likes:** Fishing, Sports **Future Plans:** MMA Graduate, Officer in USCG **Gives Thanks To:** Mac, Lucia, McCarthy, Beihl **Favorite Class:** History/Math **Will Remember Most:** ME, Class of 2010, water bottle collection Jr. Yr., Homecoming Court

Lya Doucette

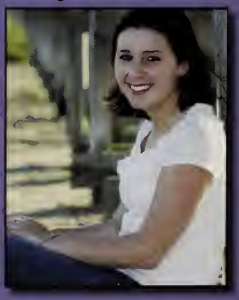

Lyric: I want to do something that matters; something that says I was here **Will Remember Most:** Road trips with Jordan, OTH Mondays, the tiedye fiasco, KVx3, getting lost in Boston,Study JMLBB **Likes:** Change, rainy days, Sundays, OTH, sandy feet and salty skin in the summer **Dislikes:** Crowds, the dark, being alone, people with no morals **Future Plans:** College, become a history teacher, get married, have kids & adopt, live next to Jordan, travel the world **Gives Thanks To:** Mom, Dad, Chels, Jordan, Watters Family, Mrs. DiBiasio, UP, JS **Leaves Behind:** No regrets

Kayleigh Dube

Nickname: Dube kdubs Little one **Likes:** LAX the fam 1:47 sweats mrs.k fball games kenny chesney bruins the beach laughing C'cups **Dislikes:** SZ mondays wareham **Never Forget:** CMG nurse visits lax07 country fest OAR toby Hcomings JJHJ Spying w/ beth soccer07 everyday w/ my steve favs BA KA TA AM AA HG EC MB TH JD JB ES SD CS JM **Leaves:** #13 my bloody jersey & Stoner the lax team **Song Lyric:** Had no excuses for the things that we'd done we were brave we were crazy we were mostly young.

David Duberger

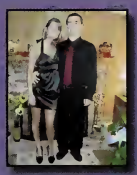
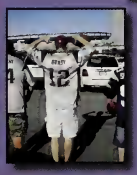

Future plans: Join the air force, have a happy family **Activities:** Frosh+soph football, relay for life **Gives Thanks To:** my family, pocasset hardware staff, abbie, my teachers **Nicknames:** Dave, Davey D, Burger, Duberger **Favorite Class:** World history I+II/ US history **Likes:** Work, money, Abbie Griffiths, the neighborhood, friends, 1:47, bridge jumping, basements **Dislikes:** whiney people, haters,school, 7:25, Jdd **Will Remember Most:** AG 7/6/08, summers, St patties 07+08, little slice of heaven, senior year, ERF, the porch, hangin with my buddies, sleepovers, TKOfest 08, PCE

Shannen Dunn

Song Lyrics: "The story of life is quicker than a blink of an eye, the story of friendship is hello, goodbye"- JH **Favorite Songs:** You're My Better Half, No Surprise, Hey, Soul Sister; every song is my favorite :) **Likes:** GG Beach, hanging with friends, weekends, movies fhok, lax, snowboarding, windsurfing and cookies! **Dislikes:** drama, mondays, SATs, slow hallway walkers **Will Remember Most:** Girl State, Mrs. Angell's Class, going to Puerto Rico, cookie lady, nuggeting, getting my license, snowboarding crew **Future Plans:** college, travel the world, have a family **Gives Thanks To:** my family, Good Luck Mike!

Ashley Elias

Likes: Living at the beach, weekends, my blackberry, the city, ice coffee, 1:47, uggs, painting. **Dislikes:** Saturday detention, Mondays, bugs, elevators, chemistry, waking up early, gym class, winter. **Gives Thanks To:** Family and friends who have helped me become the person I am today.

Michael Erlich

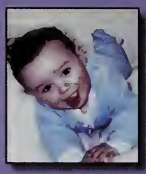

Fav. Song Lyric: "Time it was and what a time it was it was, A time of innocence, a time of confidences." – "Bookends" **Nicknames:** Mahke, Erlich, Bob Dylan **Quotes:** "Ya done good kid." – Mr. Mather, "Yes indeedy." – Mr. Thomas, "Let your honesty shine" – Paul Simon **Will Remember Most:** Football games, Senior year, Being the Bourne Canalman, Winter Track, The Permeability of School Spirit throughout the body **Likes** <=D: Mo. B., Music, Honesty, Kindness, Optimism **Dislikes:** Arrogance, Anti-Semitism, Liars, "5th Beats", Violence **Leaves:** BHS, Locker 158

Benjamin Ernst

Favorite Song- Whatever You Like, Sound of Madness **Will Remember Most-** Waxing and cleaning my Truck **Likes-** Nature, my truck and car, snow, my friends-MH,PR,BS,DO,JL,ED,MD, Mud Puddles and Hill Climbs **Nickname-** Ben **Future Plans-** Become an automotive designer **Would Like to Forget-** Some of the past **Dislikes-** HW,projects,getting up early **Favorite Class-** Study hall **Sports/Activities-** Riding ATVs and Dirt bikes, Going to the Gym, Bog Hockey, BMX, Hunting, Fishing, and Offroading.

Nicholas Fagundes

Nicknames: Fagundes **Quotes:** don't tell me the sky's the limit there's footprints on the moon **Likes:** screwing around, friends, Long rides, sarcasm, weekends, long weekends, summer, fires, the beach, acting stupid, making people laugh **Dislikes:** school lunch (its gotten worse over the years), homework, uptight people and people who can't take a joke **Will Remember Most:** the stupid things we did, steves, concerts, bourne tennis, six flags, mball, stuck, RU JJ MM JM MM LH TP TA and getting away with more than we should have

Christopher Fallon

Favorite Song Lyric: ...All These places had Theis moments, with Lovers and friends I still can recall, some are dead and some are living, In My Life I've Loved Them all. **Future Plans:** $Travel The World. **Will Remember Most:** They know Who They are. **Gives Thanks to:** Family, Anyone Who Was There. **Pet Peeves:** People Who Are ignorant towards life. **Nicknames:** C-Bud. Would Like to Forget: No regrets. **Likes:** A.P., The color green, Chill People, the whole SBG, Guitar music. **Dislikes:** Lack of Rights in school system, rude obnoxious people.

Rebecca Faria

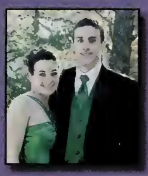

Nickname: Becca, Beccaboo **Favorite Lyric:** And all the roads we have to walk are winding and all the lights that lead us there are blinding There are many things that I would like to say to you but I don't know how **Will Remember:** ESGDKSMDMKLPDTFBLRCNFJVTSBANSDGKCKOMMACRFMW, HCS, 3/13, Bloody12/12 w/GD, everything else I'm forgetting **Future Plans:** College, fam, white picket fence **Sports:** XC, Winter & Spring track **Leaves Behind:** Kales & Maddog XC, MB 1yr, my sillies & NEWBY 2 yrs, some poor freshman my dead-end locker, Benjamin 3 yrs

John-Luke Fellows

Nicknames: Five Finger Fellows, Old School, P.I.G., JL **Likes:** Da Ladies, Ballin, Hangin with the homeboys, blazer, KS. X-L-L **Dislikes:** Stubbornness, THE MAN, Clay Aiken, **Will Remember Most:** Weekends at Al Roker's, Stevie G's, Blazing trails, HEADBUTT of 09, Bing Bang Bong, BHS Futbol **Leaves Behind:** Cool teachers, teachers, Chartwells, Good times, Bad times **Future Plans:** Become a Tibetan Monk or go to college and major in environmental science and get a good outdoors job making cake.

Kristen Fenton

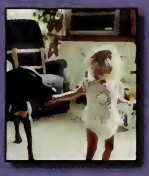

Nickames: Kris, Kfent, Fenton. **Favorite Class:** Band & Study w/ Fournier. **Dislikes:** Band not during lunch block, tourists & people who complain too much. **Pet Peeves:** "Is it an emergency?" writing on chalk boards. **Will Remember Most:** All the good times in band w/ Nichelle & Jackie (just one more year...Yippee!), Sketchy walks w/ CH. **Favorite Lyrics:** "Live like you were dyin." **Future Plans:** go to college...after that it's a mystery. **Would Like To Forget:** all the bad times!

Juliana Ferrari

Song Lyric: "It's time to trust my instincts close my eyes and leap." **Nickname:** Jules. **Will Remember Most:** Pep band, football games, Tuesdays w/KW, LL and GD, History club/Europe trip, concerts, swim meets, Age Group Champs, white water rafting, NYC, summers w/ Michaela, KW, LLM, JM. Swim friends **Likes:** swimming, track, music, horror movies, History, roller coasters, peanut M&Ms, surfing, skiing, animals, 200 fly, Patriots, Boston Red Soxs. **Future Plans:** college, travel, job, family. **Gives Thanks To:** family friends, Coach Ron.

Rhiannon Finton

Nickname: Rhi **Favorite Song:** One Love, One Heart. **Will Remember Most:** NJ, DG, KO, DG, GD, ES, RC, BL, IC, KH, PG, TF, MW, KC, AP, No Doubt '09, "elastics", homecomings, car rides with Dan&Kim, sneaking out with TF, PG, DG, soccer, softball with JD & AW, English class with NJ, prom, Mac, summer & many fires at my house. **Likes:** family, summer, bonfires, music, dancing, beach, football games. **Dislikes:** Mondays, loud & obnoxious people, cocky people. **Leaves:** Timmy 3 years, SH, EK, MB 1 more fantastic year at BHS, and 2 more years for Con and Jay.

Tyler Fournier

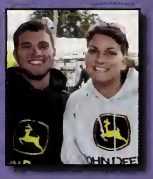

Names: Ty-Ty, Tylahh, Ty-Guy **Song/Lyric:**Big Green Tractor, "Il take u 4 a ride on my big green tractor" **Remember Most:**Narnia, Roswell NM 9/25/09 longest day ever, Cement city, Key West, D block study, Locker biffs, Harwood drive crew, KMH, PJG, SLH, IBC, KEH, MDF, KL, AS, AP, BL, RF, MG, T-Squad, Senior citz, Wood shop, HC diner's, Spring fling **Likes:**08/02/09 KMH<3, Readin crazy @$$ books w/ bob n lenny, Summers, Snowy winters, John Deere, MONDEAU, Sponge bob **Dislikes:** Vocab, 1st lunch, Waking up, Gas prices, Scooby's **Future Plans:**Get rich or die tryin **Leaves Behind:**No # locker, A great senior year for SLH

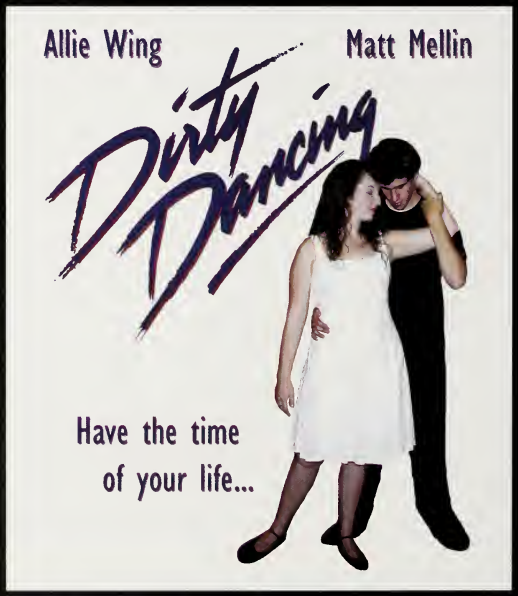

"I've had the time of my life,
no I've never felt this way before,
yes I swear it's the truth,
and I owe it all to you.

'Cause I've had the time of my life,
and I've searched through every open door,
'til I found the truth,
and I owe it all to you."

~Bill Medley
&
Jennifer Warnes

Michaela Fraser

Nicknames: Mikki, Mix, Major Fraser **Will Remember:** camping 09, the cliff, BBM w/ AS Cupala, "the misfits," 3rd spot down, hampton, SBG, white horse, ridin the blue scooter w/ AW, the cell w/ JO, Polish w/ B <3, war-turtle, the guys ~ MM, SF, PG, TF (lockr-bud) CT, TS, CS,SN,JM, MP2 *JL Like: P-butter! running, BRF =) **Quotes:** "I'm all wet n...." "Oh h311 yeah!" **Future Plans**: experience life, get narried have kids, live life to the fullest! **Gives Thanks To**: gr8 teachers, "the parents" for their support, lit, tess, stetsy for clearing me a path =)

William Fretschl

Nicknames: Billy, Bill, Bilbo. **Future Plans:** Take a nap. Standup comedy. **Gives Thanks:** My loving family, all my friends (you know who you are). **Like to Forget:** Car accident, social awkwardness, goetee. **Likes:** laughter, conversing, long walks on the beach...**Dislikes:** Wrighting senior bio, Homework, essays. **Favorite Class:** Robotics. **Activities:** Staring off into space, daydreaming. **Favorite Quote:** "What, you can't tell that I'm Korean?"-Myself. **Favorite song:** I'm Shipping Up To Boston by Dropkick Murphys.

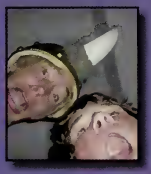

Peter Gale

Favorite Song Lyric:"Every glamorous sunrise throws the planets out of line"; "Cash rules everything around me CREAM get the$ **Nicknames:**Skeet Skeet Pete, Petedaug, Petey Fresh **Likes:**Readin crazy @$$ books w/ Lenny and Bob, Snow boarding, Skim boarding, Wu-Tang **Will Remember Most:**T-squad, Spring fling, Cement city, Spirit weeks, Ceo's and corporate hoes, Concerts, MONDEAU, TF, SH, KH, IC, AP, GD, KL, BA, RC, BL, Drama club

Katherine Galley

Favorite Lyric: Every saint has a past, every sinner has a future. **Will remember most**: Steph H, Chloe P, Kathleen H, Sam J, Debbie O.N, Kelly F. **Nickname**: Kat. Kitten. Future Plans: Work in a historical museum, be happy. **Likes:** Music, movies, going to shows. **Activities**: GSA., Photography. **Pet Peeves**: People who try too hard to be something they are not. **Favorite Class**: Chorus.

Maxwell Garceau

Favorite Song: Charlie. **Will Remember Most:** RB,JG,CW,RB,DY,BF,NB,PD,BF,DH. **Nickname:** Mr. President, Mamapants, Tweak. **Favorite Class:** The one before school ends. **Future Plans:** Stop Dan Held's spread of communism. **Pet Peeves:** Josh Gustafson, Phil Dobbins, Cameron Warner, Skepticism.

Danielle Gaskill

Favorite Lyric: AINT NO NEED TO OVER THINK IT LET GO LAUGHING **Will Remember Most:** Rhi, Gill, NELLY, Ibito, Kenz, Rob, Bri, Kim, Gail, JEN, YURI, Kristen, MM, BL, PD, DK, AP, MF, NX, JF, KC, ES, DY, e-club, Kitty, Europe 09 CJAGL, fires, Margaret, NH09, rebel, headdress, soul sista fball games, fences, trust, falls, chillzones, The sneakout08RPT, summerdrives, APUSH...all the laughs<3 **Would Like to Forget:** Frosh, 725 **Leaves:** nothing important **Future Plans:** save the world with KO one tree at a time

Hannah Gasper

Lyric: Don't stop til you get enough-MJ **Will Remember Most:**KatrinaEAnderson,AA,RC,KD,TA,BA,BB, JK,JJ,MB,EA,CT,TH;bball08 SCC Champs w/RC;vball;states07,JA,CL,BA,TS,KC,KL,NS,Winner within, UCLA, Darien,candrive09;exploring w/KA GBH,Brockton,Sallie,Glenn Eagles; Cup of the Bay w/RC; calc club:JKJJKA **Likes:** the GEO,snacks,jewelry,instant breakfast,dibble-dabble **Dislikes:**parking, GirlsState09 **Leaves:**vball team to AJ,SH,AS,EW,KS,BF,TL,AD,MD;bball team to AOK;AC 3yrs;JH,DW,MT,CS,KJ one more!**Future Plans:**make money,marry young,have lots of kids!

Nicholas Gerstenkorn

Favorite Quote: A dream is just a dream, a goal is a dream with a plan and a dead line. YEAAAH!?!? WHAAAT? **Nickname:** Gerdy **Likes:** sports weekends friends 1:47 girls food summer beach **Dislikes:** liars no gas gossip Monday mornings being broke **Will Remember Most:** Freshman Basketball BHS football games volleyball games VBC Prom homecoming 09 Summer 09 MW GD VM RC BL EF MD EF all the amazing crazy and fun times we had together **Future Plans:** College, become a sports agent, get rich, live good

Caitlin Gilley

Lyric: "Well I'm what I am and I'm what I'm not but I'm sure happy with what I've got." **Nickname:** Gilley Gillis Giles **Will Remember:** F4+NS EC DG AP JG PD KA JD MW BL KC DK LR JK MC,Forward Biffle,CS25,TWIN-AW, DublinWalesLondon09,GriffsGang,SBG,"DO WORK", MrsP,MrGeist,ECHO, Watergate08, Prom09,SStorm,APUSH,States08 09,APBIO,Jell&Gait,VanDG, Chillzones w/JKMC,NH09,TSwift, 81809,RascalFlatts,BLG08,JT07,StudyG-EC MT BO NF DP,LaCatrina,"Hello BHS" **Leaves:** DK LR RF KM AOK SoccerTeam&gr8 SRyr,AS-LaxTeam&gr8 SRyr,EW DW ES MT CS1yr, JK MC KM2yrs

Jenna Good

Favorite Lyrics: living is easy with eyes closed, misunderstanding all you see. **Nicknames:** Jen JGood Jennana. **Likes:** tennis BHSDC naps music tea concerts autumn friends GD MS AC AW MM PD AG CG DG KO GD MP MW JV. **Dislikes:** math. **Will Remember Most:** study 08-GD AG ES RU, Europe-CG AG DG, drama, Arki&tennis, van bumpin', locker buddies, VFTS, chem. Q BA MM, date nights-MS AG, Sancho, BA-JC, Deebz, soul sista, P&M. JJAMM, MV summers w MS, waughs w MG AW BK IC AC. **Future Plans:** Marry a smoking hot European. **Leaves:** 632, MG 1 yr, AW 2yrs, tennis no p.a.'s.

Desire Green

Favorite Song: Throw it in the bag. **Will Remember Most:** Homecoming 07, slumbas, States 09, elasticsist, Lunch 08, Pep rallies, school store, pasta dinners #13, RF, CK MK NJ JT LP NS RC TA HG AO CR DK RC BL MB MS.Cook, Lanoie, Mason, Bushy. **Likes:** Half days, 1:47, Fridays, Study halls, Winning. **Dislikes:** 7:25, Monday thru Thursday, The freshman, lunch lines, late practice, Friday away Games **Pet Peeves:** Fake people Hallways Jams, Drama.

"We go together like rama lama lama ka dinga da dinga dong, Remembered forever as shoobop sha wadda wadda yippity boom de boom, Chang chang changitty chang shoobop, That's the way it should be, wha oooh, yeah! We're one of a kind like dip dadip dadip doowop da doobee doo, Our names are signed, Boogedy boogedy boogedy boogedy shooby doowop shebop, Chang chang changitty chang shoobop, We'll always be like one, wa wa wa wah!"

~Grease: Original Movie Soundtrack

Shawnee Gresh

Favorite Song: Tonight, Tonight **Nickname:** Shiny, Shawnay **Future Plans:** Become a makeup artist, study theater, and travel to Japan **Activities:** Drama Club, and MADD/SADD interact **Likes:** Going to the Beach, Movies, Hanging out with friends, strawberry ice-cream, summer, coca cola, TD, KW, LLM, JF, SP, AB **Will Remember Most:** Awesome Sauce, Pb M&M's, Festival, Into the Woods, Antigone, vacations to Florida **Dislikes:** Snobby and judgmental ppl, my locker # **Pet Peeves:** knuckle cracking **Give Thanks to:** Mom, Dad, Nickey and all of my teachers

Abigail Griffiths

Nicknames: Abbie Griff **Likes:** David, Emmit, Nikes, Tanning, $, Bumpin', Redbull, harley **Dislikes:** Traffic, haters, being pale, chuck, everything, you **Will Remember Most:** 7/6/08 B.Jumping crew:DDJKACJJTCBL Relay for life'06-10, HC'08 Dub+Lon- KACGDGJG DateNite-MS,JG FBall Games BO the mouse Good friends: DD,MS,JB,MP,JG,DG,JK,AC,TC,KJ,BW,AH,TP,KA, **Gives Thanks To:** Mom and Jen for standing by me **Pet Peeves:** Fake purses/people /jewelry **Future Plans:** have a Brady Bunch family w/ a big yard and lots of $$ **Leaves:** Forever and the locker fam KDJBDDMBRKG <3

Lauren Guilford

Likes: TM<3 10-25-08, weekends, 1:47, summer, McDonalds, Olive Garden with M, Christmas, sleeping **Will Remember Most:**The girls, mailboxes with Flink, The Chinese guy, Ritas basement with CJ&CM, 1-13-07, running out of gas, canal night, Fridge **Dislikes:** NC, mondays, shakes, SATs, math class, **Favorite Class:** MCAS class with Mr. Dow, and Ms. Nilsson's class with KR&MG

Joshua Gustafson

Will Remember Most: Hanging out with; RB RP JR RB MG. Walking to Cumbys, getting Taco Bell. **Would Like to Forget:** Spanish 1and2, Chemistry. **Favorite Class:** Robotics with Mr. Collins, Freshman English w/Ms. Casey **Nickname:** The Professor. **Gives Thanks To:** Jeff Dodge, Mr Mather. **Likes:** eating Cookie Lady Cookies, forgetting to study and passing anyway, Girls, Girls, Girls. **Dislikes:** Everyone's drama, getting demerits for being late. **Future Plans:** Going to college to become a World Famous Record Producer! And Never Looking Back! Thanks Mom! First Of Five!...See Ya!

Alaina Hatch

Nicknames: BB,Lains,HERB **Favorite Lyric:**"The space between the tears we cry is the laughter that keeps us coming back for more." DMB **Likes:** 1:47 TP,MM(Miranda),JJ,NF,RU,EA,MW,TEA & JJD,CM,SHNOOKS, Mrs. K,Crocs **Dislikes:** CJ, APArt,Drama,Nuggeting, Tcorsano!**Will Remember Most:** Homecoming&MMs, Mball w/NFag,"Dinner"w/ Hil&B,Cup 09,OAR&JM,Degs:Stop.Griffs Gang Pet Peeves: Pen Clickers, Frosh Sports:Sball w/AW&JD, Fockey w/Mase & the ETS, States09 Git'er Done **Future Plans:** College and a happy family.**Leaves:** 2 more yrs to Broski,#4,AB&BR Defense; DO WORK

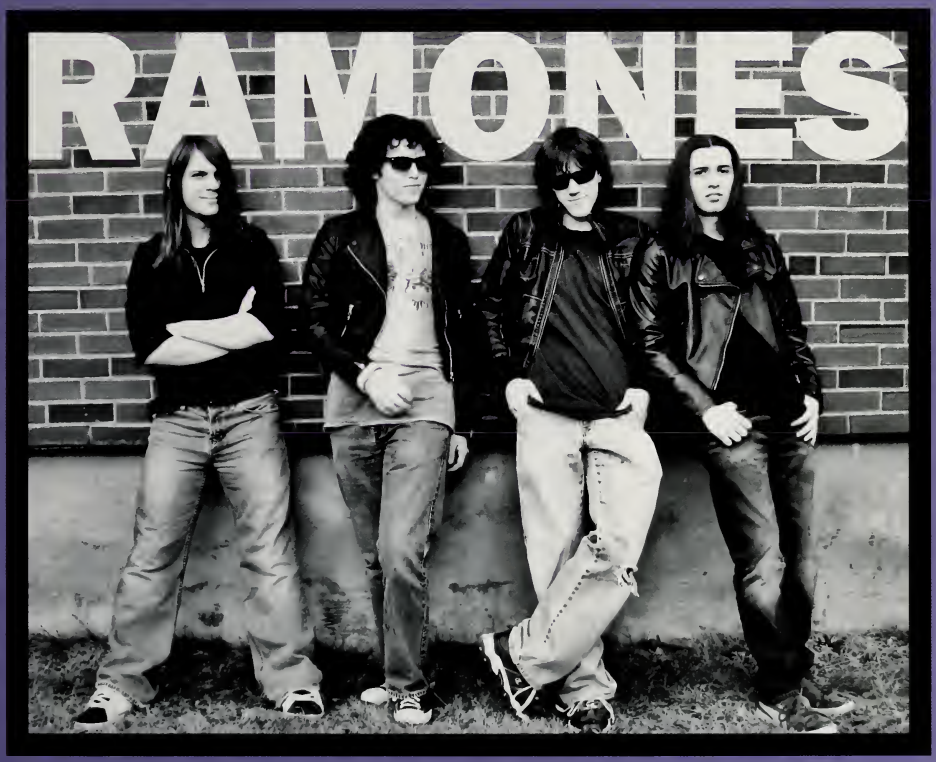

Daniel Held

Will Remember Most: C"N"W, N"T"H, M"U"G, R"K"F, RB, J"F"P, KC, KO, MM, MM, AC, JG, P"HP"D, CP, G"H"B, BF, JG, JF, S"PS"MC, K"C"W, SG, MS and everyone in BHSDC crew, any year. **Gives Special Thanks To:** All friends, listed or not, and Mr. G, Mrs. P, Mrs. M, Mr. T, Mrs. O'D, Mrs. DB, Mr. S, Mrs. M, Mrs. O'B, Mr. MN, and Mrs. C. **Future Plans:** to reform the world. **Nicknames:** Stalin, Apollo, Rainbow Spice. **Quotes:** "just follow my orders," "CREW!!!" "There's just me and Marx" **Will Always Recall:** playing Risk in Study Hall.

Kathleen Held

Nicknames: Roadie, Kafween. **Will Remember Most:** IHOP, Photography adventures, shows, Steph, Betty, Chloe, Cloe, Kelly, Katherine, Bill, Vicky, Colleen. **Quotes:** PANCAKES! **Lyric:** every new beginning comes from some other beginnings end.

Clorissa Hicks

Favorite Lyric: "Show me what it's like/To be the last one standing/Teach me wrong from right/And I'll show you what I can be." **Nickname:**Cloe, Clois, Redfield **Likes:**Writing, video games, animals, friends, music **Dislikes:**Phantom deer, minivans, homework, stop signs, narrow-minded & ignorant people **Future Plans:**Law Enforcement/Working with animals **Thanks To:** AC, CP, MK, EL, KF, KH, PS, Mr. Becker, Mr. McCarthy, Mr. Thomas **Will Remember Most:** Junior/Senior Year

"Music does bring people together.
It allows us to experience the same emotions.
People everywhere are the same in heart and spirit.
No matter what language we speak, what color we are, the form of our politics or the expression of our love and our faith, music proves:
We are the same."

~John Denver

Stephanie Hunt

Future Plans: Hopefully tattooing and such, leaving MA **Likes:** yellow, laughing, music,friends, shows, sunshine **Dislikes:** Being cold, rude people, shoes **Favorite Class:** chorus, art, Mrs. Weydemyers **Leaves Behind:** My sister Sammie **Will Remember Most:** KGalley, CPatrick, MSkinner, DYoung, CHicks, Bilbo, SJakway, KHeld, DOneill **Nicknames:** Stephie, Steph **Lyric:** I never said I'd compromise between fact or fiction

Tyler Hunt

Favorite Song/Song Lyric: "Born in the USA" and anything Eddie Vedder. **Nicknames:** TrainerTy, TBone, Trex **Quote:** "Every time you touch the ice remember it was Hans who taught us to fly" **Likes:** SweatSuits,PJ/EV,Stoneys,Roadsters,PatBurebe'sUncles,FBpizza,lax,puck,1:47,summer,Bruins,NHL'09, knee hockey **Dislikes:** The Finn Era,Emos,jeans,greasers,7:25, **Will Remember Most:** RPG,Longhorns,JLsJeep,The Revelation of Bones,Charthourse,UncleJack,raps,the RH&Goose, Camping,Flow,Jimbos,Gram's,JB,MB,CG,JD,KA,CM,KD,CT, **Future Plans:** COD MW2, college, lax, ??

Kristen Hurley

Favorite Song Lyric: Some things gotta go wrong cus I'm feelin way too damb good **Will Remember Most:** Nickelback 09' with mom, Homecoming 09', Summer 09', D Block study, TJF, PG, AS, LG, KR, JO, AW, IC, RF, DG, ES, KC, MF, BL, MK, CK, Roswell NM 09/25/09 longest day ever, Mr. Dow **Likes:** 08/02/09 <3 TJF, Nickelback, Scary movies, Buffalo chicken, Narnia, Cancun, Candy **Future Plans:** Live life to the fullest

Nichelle Jackson

Favorite Song Lyric:"On a mission to be what I'm destined to be."-Maino All of the Above. **Nickname:** Nelly,Shelly,Nichelley. **Likes:** hanging out with friends,dancing,singing MJ with RF, shopping, music, shoes,hand bags,soccer,1:47,Friday nights **Dislikes:** Mondays,mornings,fake people. **Pet Peeves:** people sneezing in their hands **Will Remember Most:** all the good times with AT,JT,RF,NJ,NS,DG,DG,KF,LP, JL,NG **Leaves:** lil bro NJ,NG,JV soccer girls, flutes to JL **Future Plans:** college,& achieve my dreams, "live life off the wall"-MJ<3

Samantha Jakway

Nicknames: Sammy, Tenshi **Will Remember Most:** C wing, JP SH KG CL KT HP KH BO WF RB CP KF CH DO, my stalkee MS, Jess-nee, and of course RDB and his family **Give Thanx To:**My grandparents especially Grammy Sally, All of my siblings, Mom, Richie, Daddy, Nickie, The babies of our family, and of course the biggest thank you goes to Marky who saved my sanity. IMO my Grandfather who always loved me. JGold? **Favorite Song Lyric:** Earth Song Did you ever stop to notice All the children dead from war Did you ever stop to notice The crying Earth, the weeping shores

Joseph Johnson

Nicknames: Big Joe,Lesnar,Arms,The Falcon **Sports:**Football,Bball,baseball **Likes:**Girls,cannons, redsox, celts,pats,Country,rae,1:47,bonfires,BL,Fridaynightlights,buff chik,Ultimate Frisbee,UFC,Late nights, summer,grizz **Dislikes:**ppl talkin sht,liars,161:nes,3rd lunch,bein broke,sucker punches,traffic **Will Remember Most:** summer07-09,Football09,Sunoco,Jeem,Tobey Keith..barely,snoop09,the pond,Uncle Buds,BB's pool,Stevie G's,The BOYS,Pickleball Champ 06&07,AHMMNFRUDD,hairy pair **Leaves Behind:**Jane 4 yrs Jenny 2yrs Locker #708,Smitty w/ NO ride or permit

Kelcie Johnson

Likes: Music, driving, reading, chubbs, Jon's bonfires, summer, the rain, 2:10 doubled, 1:47 pm, D-Hop, Football, concerts, and friends **Nickname:** Kels, or Kelso **Leaves Behind:** Apratt, Smurda, Breault, and Cayla **Future Plans:** Graphic designer **Dislikes:** Summer reading, most foods, Mondays, chemistry, waking up early sports: cheerleading **Pet Peeves:** leaving trash in my car, keeping blinkers if you aren't turning, obnoxious people, or looking over my shoulder when I am doing something **Favorite Classes:** graphics, band, English Senior Year **Thanks To:** friends, my family, and JJC<3

Carolyn Jones

Nicknames: Cjones,Darly,Cj **Likes:** weekends,1:47,passionfruit,late night mcdonalds,pointless drives wasting gas with MK, Dance parties, Late night calls.**Will Remember Most:** the girls, mailboxes, officer Diauto, FDC, Ritas basement,January07,GrayGablesBeach07,O'connor residence-supermaning downstairs, MBrennans, Andreas office, Summers@Scusset,Factory of Terror 09,Soccer09. **Dislikes:** school in general & the dramas it brings.**Leaves:** the girls soccer team a SCC title & Shannon 2 years to go.

THE BLUES BROTHERS

ORIGINAL SOUNDTRACK RECORDING

"To ten million fireflies.
I'm weird cause I hate goodbyes
I got misty eyes as they said farewell.
But I'll know where several are
If my dreams get real bizarre
Cause I saved a few,
And I keep them in a jar."

~Owl City

Chelsea Karvonen

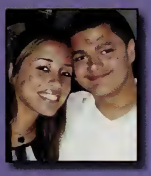

Favorite Song: Anything I can dance to=) **Will Remember the Most:** locker #714, Mr.Bushy's history class, homecoming prom, nurses office, guidance, sleeping in class, all my girls and high school sweetheart, BTS! **Nickname:** Chels, Chelly, the twin..**Future Plans:** Graduating from college and working in law. **Gives Thanks To:** all the teachers that got me to where I am now! A graduate of 2010! **Would Like to Forget:** Girl drama, sophomore year, falling in the hallways and any Spanish classes.

Mariah Karvonen

Will Remember Most: Pep rally, dances, masquerade ball,locker#715 CJ,PFV,420 L G party,visiting Mr. Mayer just for fun! Call:911 **Nicknames:**Ry,Riah,the twinstas **Likes:**1:47 the bell,Fridays,last block, laughing,having a good time.**Future Plans:**Go to college,and have a good career, have kids and give them a great life. **Gives Thanks To:**everyone at BHS! **Would Like to Forget:**BHS drama! **Dislikes:** Monday mornings 7:25 SATs vocab,test/quiz,Freshmen **Pet Peeves:**hallway traffic teachers who just talk and talk **Favorite Class:**Study hall,classes w/ Bushy lunch!!

John Kilfoil

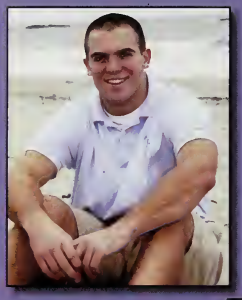

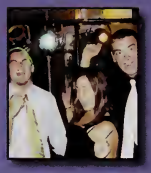

Favorite Song/Song Lyrics: "Let that igloo cooler mark your piece of paradise"-Summer Nights by Rascal Flatts/ "I like big butts and I cannot lie"- Baby Got Back by Sir Mix-a-Lot. **Nickname:** Bobo. **Future Plans:** Go to the moon, Make Pokemon real. **Likes:** Girls, Money, Bumpin, Holidays, Nighttime, Food, Chillin, Summer and Beach. **Will Remember Most:** Bridge Jumping Crew. The Dike, and GG Beach, PGC. The boys and the girls, Beach days, Bo the mouse

Lanelle Kraft

Favorite Song Lyric: You can love me or hate me I swear it wont make me or break me im going where ever the money takes me. **Nicknames:** Big L, Nelly, Nell Nell. **Likes:** Study, Lunch, 147, Sunsets, L Rides, Long walks on the beach, Summer 09 **Dislikes:** English, Snobby& ignorant ppl. **Will Remember Most:** Mr. Becker, Mr. Geist, Mrs. Mogilnicky. **Pet Peeves:** Annoying ppl. **Future Plans:** Opening my own beauty shop. **Gives Thanks To:** Mr. Becker for helping me through all 4 years. **Leaves Behind:** JG, DM, RM, KV, KC, DC.

Lauren Lage-McAdams

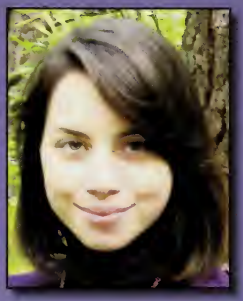

Song Lyric: "There's Only One Me in the Galaxy; I am an Endangered Species" **Will Remember Most:** Europe Trip, New York City, Equus, Shaws Parties, Everything Harry Potter, Best Friend Jerome **Likes:** Photography, Fashion, Skiing, Dancing, Anything Classy **Gives Thanks to:** Wonderful and Supportive Teachers, Friends, and Parents **Would Like to Forget:** Freshman Year, Bad Hair Days, Being Lost in Ireland, Creepy Guy on Wales Ferry **Future Plans:** Be a Photographer and Live in Dublin or NYC

Jonathan Leger

Nicknames: Leger, JLeg, Roids **Likes:** Bonfires, Pep Rallies, Football games, Pointless cutless adventures, O6 FFB, Amp **Dislikes:** annoying people, mondays **Favorite Song:** Champagne Supernova **Favorite Class:** Mech Draw **Gives Thanks To:** My mom and most of my teachers lol **Future Plans:** House with the brothers, Airforce **Will Remember Most:** MD, DP, NB, CB, SM; the trip that started it all :) **Would Like to Forget:** RF **Leaves Behind:** My life to start a new one...

Colleen Lowder

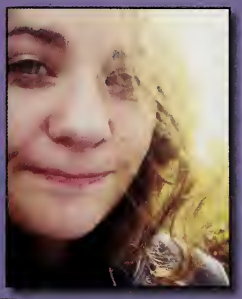

Chowda/Really Short Seniors. **Favorite Lyric:**"Gotta live like were dying" **Future Plans**: to travel the world with Debafafa, and Meggers! **Would Like to Forget**: junior year, school lunches. **Dislikes**: Salad Dressings. **Will Remember Most**: SJ, MS, DO, AC, JP, KT, KH, KG, SH, HR, SH, Giggles. **Favorite Class**: Study hall with Meggers and Sammy. Photography!!! **Give Thanks To**: Giggles for always making me laugh. My friends who put up with all my shenanigans all 4years.

Brianna Lumley

Nickname:bri,b.lum,lum-dog **Pet Peeves:**bodily functions,sharing dairy,moving the club's mirror, blowin up my phone,rudeness **Likes:**hannah,EKRCBBJVKL,friends I'll *always* laugh with,UCT boys,parties,bonfires,country,halloween '09,cuddling,skiing,the dike,dan's car rides,water sports,laughing **Future Plans:**go to Nashville, meet Obama **Favorite Lyrics:**"I N D E P E N D E N T" "Let go laughin" "G with an O, an O with a D, T with an I, a M with an E that spells good time" "I'm yours" **Thanks:** Everyone who's helped me become who I am,Mrs. K **Leaves:** EK :p,SH,TL, ConMan,Locker 633,Class 2011,BrianR,tido

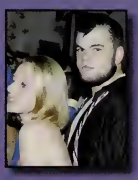

William Lynch

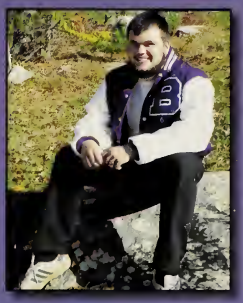

Favorite Song: Im On a Boat **Will Remember Most:** Football RC TM PD JD RF KL MB JK BL ES GD The Football Boys And All My Friends Momma Cox **Likes:**Football Relaxing **Future Plans:**Play College Football and Become an Engineer **Gives Thanks To:** My Family All My Coaches and Teachers **Would Like to Forget:** Freshman Year **Dislikes:**Gassers 8 Minutes of Fun Writing Reading **Sports/Activities:** Football Basketball Weight Room and Conditioning **Pet Peeves:**When the PC Lab is closed **Favorite Class:** Woodshop w/Mr. Harty **Leaves Behind:** OL TO UC and Everyone I've come to care 4

Kelly Lyons

Favorite Song Lyric:"Hold your high, don't ever let them define the light in your eyes". **Will Remember Most:** Cape Cod Summers, the neighborhood, crew, games night, vball '07and'09, backyard fire. **Gives Thanks To:** TL, the vball girls, JV, SH, DY, NS, TF, BA, BLUM, GD, MW. **Leaves Behind:** Tara<3 SH, Vball team, KS, AJ, A&MD, EW, AS, BF. **Future Plans:** College, Coast Guard, house on the Cape.

Liam Mallard

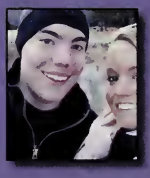

Favorite Song: Flypsyde. **Will Remember Most:** Woods2with Mr. Harty **Nickname:** Mallard. **Likes:** 1:47, MM<3, hanging out. **Future Plans:** Air Force, Marry, live happily with family **Gives Thanks To:** my mom and dad and Cassy **Dislikes:** 7:25, saturday detention, homework, 3rd lunch. **Pet Peeves:** Getting stopped on the way to lunch. **Leaves Behind:** Cayla-3 more years, Good Luck *Meg<3 I*LOVE*YOU*<3*

Myles Malone

Quotes: "A. You can never go too far. B. If I'm gonna get caught it is not gonna be by a guy like that." Ferris Bueller's Day Off. **FavSong:** You Belong With Me TSwift **Will Remember:** NEWT, Freds house, CCPA, Camping08/09, WhiteWaterRafting, Hampton Beach, S5, Gorrilla/Banana suit, Fraser base, SBG, WHBeach, Snowboard Trips, SaggyBeach, July3/4, The Cliffs, DeltaForce, Cadillac, CT, FO, MF, AW, MM, JO, SuperBF AP. **Likes:** Paintball, my Buds, bonfires, robotics. **Dislikes:** Housefires, trailers, school buses, pizza, VCR. **Future Plans:** Play MW2, build an upside-down pool, & go into the wild.

Alexandra Marshall

Nickname: Patches **Lyric:** "some pages turned, some bridges burned, but there were lessons learned" **Likes:** 05-24-10, 1:47, music, summer, football, concerts, bonfires **Dislikes:** drama, rumors, tourists **Will Remember Most:** 08-02-02, 03-05-09, GD, TS, JQ, JB, BL, JV; TVBC-NB,DV,CB; summer'09-GD,TS, NB,CB; 07-18-09, Mr. S, Mr. B, DHOP, CBlock English-KJ,DP,NB,CB; DBlock Study-AB,KH,TF,NB; GBlock Study-RC,NJ,BL,DG; Forensics-CG,NS; Claws-MW,KR; Chorus; GN's-GD,TS; HoboKid+Wrinklesmcgee **Pet Peeve:** one word answers **Leaves:** RM 2 years, JQ 1 year + JB 2 years

Kalie Masse

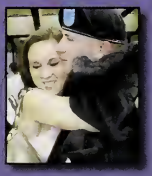

Favorite Song: Set the Fire to the Third Bar **Will Remember Most:** CS,MD,JJ,JR,LS,AD,BH, JT,LP, freshman year,summer 08,Comcast center, 311, Wings Neck,Mo Beach park,White Horse, Lawrence Island,Old Silver,Throck's house,conservation,Mr.Keefe,"ya useless,"Becker,late trips to BK&Marc Anthony's **Likes:**music,bonfires,House,reeses,money,parties,sunflowers,road trips,ice coffee,good friends,laughing,good times **Future Plans:**college, make lots of $$ **Gives Thanks To:** all the people that stuck by me and ever told me like it is **Leaves Behind:**BM 3years,AD 1 year,locker #856,four crazy years at BHS.

Calvin Mathis

Nicknames: Cali, Tre, XL, Big Lurch, CaliKrush **Favorite Class:** Junior Chem **Favorite Song:** "What up, What's Happening" by T.I. **Likes:** 6xL T-Shirts, BuffChix Wraps, Hip Hop, THE Purp,Chuck Taylors, Jordans,One Piece Suits,RED,Fridays **Dislikes:**UGLY CHICKS,EMOS,Mondays,3rd lunch,Drama, Hypocrites,mornings **Future Plans:**owning my own business **Will Remember Most:** Senior year Homecoming & Prom,JT,LE,NJ,HN,BB,BB,AA **Quote:**From the beginning to the end losers lose winners win this is real we aint got pretend.

Ashley McGuire

Favorite Song Lyric: I believe in the sand beneath my toes. **Will Remember Most:** ERF keep flying, my girls, mysoldier, prom08w/NR,FH,Mase, road trips to NG, Fave5Always, Heat-o-laters, Rodney w/KD, mikes21wthegirls, deployment days, all the laughs ACESKDTAMAAAMDAE, all my love. **Likes:** summer, being tan, tattoos, nothing but smiles, friendlys, lola, atmosphere, having money, being happy, family, the orphanage, country music, "muddin", livin the good life. **Gives Thanks To:** Ma&Pops, you're the best!love you. **Leaves:** 615, con&ky, 10 yrs in Bourne schools! Good luck :) play hard! XO

Rachel McGuire

Likes: 1:47, summer, friends, Saxxy&Dumbo, 4thofjuly, dunks, Saggy Beach, DP's with AP, bfires, the Cliffs, arizonas, sleep, redbox, thesketchmobile, weezy, MPcommons, weekends, scusset **Will Remember Most:** Tweeter, lawrance, roadtrips, phillips, Dayparties@theDuxResidents, the Flower, DMB08&08, AD,GL,KM,JD,JO,AW,AS,MC,JK. **Gives Thanks To:** Mase:) **Leaves:** Jeans 2 more wonderful years at BHS, Push & Jen 1 more year for the girlies, Kelso 2 more years to hold down the fort.

Justin McKenna

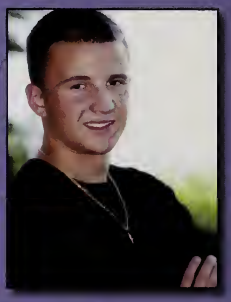

Future Plans: Join the Coast Guard, Get away, travel, and see where it takes me hopefully to happiness and successes **Quotes:** " Sometimes you're flush and sometimes you're bust, and when you're up, its never as good as it seems, and you're down, you never think you'll be up again, but life goes on." **Likes:** Baseball, weekends days off 147, money, greenleafs, sodas, nice things, the dynasty, powerlines, going fast, being happy, my girl hill love you. **Will Remember Most:** All the goodtimes with the boys, relaxin in jeep and the beam, cannonss, king tut and the others, snowboarding trips, the pond, wakeboarding, tubing, after school, late nights, mall trips, fast food, Atlantic city. **Gives Thanks To:** All my family and friends who got me through high school.

Christopher McNally

Nickname: Nally, TMac, CMac, Daddy, Zeus, Mercury**FavoriteSong:** Nething LilWayne, Techn9ne, Drake, or Kyle J **Likes:** Breezys, Jerkin, Buff Chick, JT, KC, MT, MG, JP, MB, LP, KM, Peter, DC, LYNCHY, ILOVEUCUSY,front porch, midnite horse rides, summer 07' **Sports/Activities:** Football, Basketball, NSO, Bay with the boys **Future Plans:** Go Pro **Gives Thanks To:** Chrishawn McNally, Mrs. Fournier, she is the best in the Biz, Momma Cox **Remember Most:** Kyle A, Leo A, living back in Cali. **Dislikes:** meatloaf, mass sports **Pet Peeves:** Feet, nail biters, shoes on my room carpet **Favorite Class:** Anything Mrs. Fournier Teaches **Leaves Behind:** Mrs. Fournier gonna be lost without her.

Jonathan Melendez

Favorite Song: Empire State of Mind by Jay-Z **Will Remember Most:** All the friends I've made over my 4 yrs in hs w initials A-Z.A-Z, going crazy w friends, Tailgating 2009 Volleyball game, working w my cousin who is a DJ, fball games, Track meets, lunch convos **Future Plans:** college & career in architecture, start a family, rule the world **Activities:** Track, Football, Rifle team, Baseball **Gives Thanks To:** All the people that help me succeed thru out the yrs **Would Like to Forget:** Numerous schools since the 6 grade, embarrassing moments **Likes:** Girls, no homework, getting what I want, sneakers, music, sports, parties **Dislikes:** Being home on weekends, teachers w attitude problems, doing hw, waking up early for school, chores, ignorant people, not having my license

Matthew Mellin

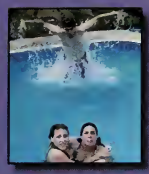

Likes: Drama Club, 3rd lunch, Festival, T2C **Dislikes:** Bean Trees, writing prompts, bibliographies, **Will Remember Most:** Guys Warm Up, Voices, B&B, African Dancing, PD, MM, AC, JG, GD, KO, NH, ES, DH, BHSDC **Future Plans:** Succeed, get a doctorate in something **Favorite Class:** Sophomore English w/ Dow **Activities:** Theatre, BJJ, Muay Thai **Quotes:** "Your skills are now complete."-Darth Vader "IT'S A TRAP!"-Admiral Ackbar "You are alive. So live." -Sandman "None Brutus, none!"-Julius Caesar movie **Leaves:** Legendarity to MT, LB, GB, DD, PF

Megan Modic

Favorite Song Lyric: "...In the daylight we can hitchhike to Maine, i hope that someday I'll see without these frames, and in the daylight I don't pick up my phone cause in the daylight anywhere feels like home...". **Likes**: discussing politics over tea, reading in the woods, tiramisu. **Will Remember Most**: BHSDC, Sailing, eating her feelings, Island '08, Chorus, GNation, Chigliack, PD, JG, BA, PB, & my Kindred Spirit AEC. **Future Plans**: Join a traveling circus as a trapeze artist, be swept into a torrid love affair w/the prince of a country I perform in; a scandal leaving me so disgustingly rich I may settle down, raise bees, support vagrant artists i.e. AEC.

Megan Monaghan

Nicknames: Midge, Midgeon, Me-Mo, Megz **Song Lyric:** "Hey let's drink from the cup, share some luck, go ahead laugh cause it don't cost much." -Dispatch **Will Remember Most:** Aubz, Jenna, Kenz, the family, JVell, KDegz, BA, BW, JJ, CF, MF, MM, TP, AH, MM, CT, NF, FO, JK, AG, Griff's Gang, maseface & ETS, Snoop Dogg/Slightly'09, APUSH, Jacob's basement, States '09 **Likes:** Defense + TP, Study D JMLBB, Reds, bad game, chill zones, cruisin' in the yota, six flags trip, 1:47, YOUR MOM...NAKED, bondires, Clark Park **Leaves:** AB, BR 1 yr. of fockey

Mary Moran

Nickname:marbear, miranda **Likes:** Pinnacle, nuzzling, Lain+rain, PHams, Junebug **Will Remember Most:** 4th of July 08, new years 09, Canal Cup 09, excursions with Lain, Stevies, Cape Summers Saggy, Grease, la playa, Stuck's class, yung money, AH TP JJ NF DD SG RU **Would Like to Forget:** falling on to the road, 50% of highschool, DTrain **Dislikes:** annoying voices, judgement, EGOS, Change **Future Plans:** happiness **Loves:** CROCS! **Leaves Behind:** SH 1 more year! Good Luck

Jenna O'Hearn

Will Remember Most: AW GW MM TS MW AW RM EF, art, class with CS JG EF, lawn mowers, the rock and path, cruisen with case, BIFFS, SBG, jacobs basement, camping 09', bon-fires, subway **Likes:** Art, music, friends, turtles, laughing, cruisen **Future Plans:** interior design **Gives Thanks To:** Annikins, Dad, Casey, and Taryn, Mrs. Timmons, Mr.Burke, Mrs. Bar, Mr. Mac **Would Like to Forget:** sophmore year **Sports:** field hockey **Favorite Song Quote:** you have to go on and be crazy, craziness is like heaven

Kimberly Ohnemus

Nicknames: Kim, Kimmy **Will Remember Most:** AP History w/ MW AP JG, Julius Caesar trial, VFTS '09, Theatre w/ MWICGDMMACDHDG, sally (rip) the van, Eclub w/ DF JF, FUNGI, Tennis <3, Ushering. **Likes:** PMW, Writing Prompts, Beating up MM, Sasha Fierce, BD + JG, sneaking in coffee **Dislikes:** Margaret, Slow ppl, DBQs, Calc, El Cid, NF's Driveway, **Future Plans:** host a nature show on Animal Planet, Save the planet w/ DG, live next door to MW. **Leaves:** Locker 883, Eric 3 more years. **Lyrics:** "She's ok not knowing she's young, and the world's wide open."

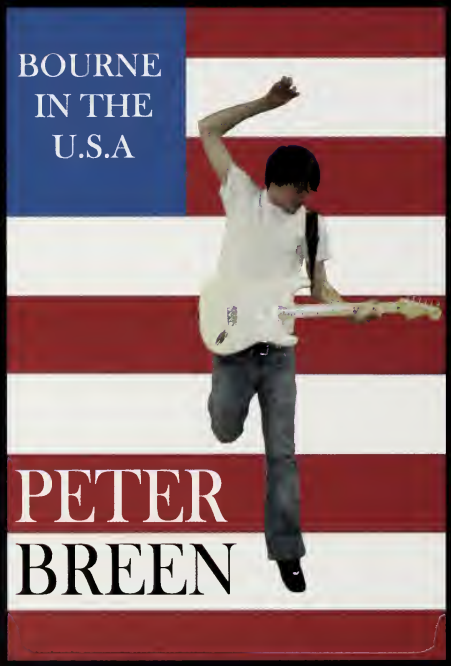

Brendan O'Kane

Quote: Live each day like it's your last and have no regrets. **Will Remember Most:** Bridge jumping with AC,AG,JK,BL,JJ,TC and sophomore pickleball season. **Likes:** Baseball, Basketball, Paintball, and bridge jumping. **Future Plans:** I plan to attend Mass Maritime and become a Navy Seal after I graduate. **Gives Thanks To:** My parents, Brian and Kathy, my coaches, Ashworth, Goulding, and Armstrong. **Dislikes:** homework, 16 liners, 8 minutes of fun. **Sports:** Baseball, Basketball, and Paintball. **Favorite Class:** Robotics with Mr. Collins. **Leaves Behind:** My friends.

Corey Oliva

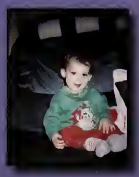

What I will remember most in this high school are the times spent with my friends and a few teachers namely Ms. Maia. **My plans for the future** are finding a college right for me with the knowledge of software design and maybe a little bit of robotics on the side. **I would enjoy forgetting** all embarassing moments here, but that would all be during my freshman year here. I enjoy video games, movies, junk food, and sleeping late. **I would like to give thanks to** Ms. Maia, my friends, and my family for making the high school experience much more enjoyable for me.

William Olson

Nickname: Bill, Billy, Big Bill **Will Remember Most:** Josh's Headbutt of Doom, football games, my friends **Likes:** Music, Comics, Football, Wrestling **Future Plans:** Film-making, wrestling, acting **Would Like to Forget:** Mr. Chapman's class, all math classes, Derek Young, **Dislikes:** Annoying people, math, Michael Bay, Black Christmas, bad movies **Gives Thanks To:** Good directors, good actors, good musicians **Favorite Song Lyric:** You don't know peace 'til you've had suffering.

Debra O'Neill

Favorite Lyrics: "fits gonna hit the shan" **Will Remember Most:** IHOP parties:) Erin Iris Luscious and in no particular order Megan S., Colleen L., Chloe P., Kathleen H., Derek Y., and Jordana P **Nicknames:** ARBED!!!!!, Betty, Debafafa, and Debbie(of course) **Likes:** RIIICCCEEEE!!! Fuzzy Chicken **Gives Thanks To:** All those who have inspired, supported, and helped me through all years here:) **Activities:** PHOTOG!!!!

Latesha Page

Nickname: Tesh **Will Remember Most:**fun times weekends in boston ball 09 homecoming 07 & 09 jr.yr.academics English w/ Cook & Mather hr 14c 09 study Bushy Mrs K J Keefe 05-10-08<3 AP CM ES IC JD JF JT MB NJ KD AE summers w/ ola friends **Likes:**candy stars music weekends 1:47 **Dislikes:** school lunch Mondays bugs balloons bad hygiene **Future Plans:**college travel success **Leaves Behind:** locker 880 lil Johnny one year "friends", an alarm clock **Quotes:**there are seeds of self-destruction in all of us that will bear only unhappiness if allowed to grow.

Samantha Para

Nicknames: Sam, Sammie, Para. **Favorite Song:** Man in the Mirror. **Will Remember Most:** Study with JT, Cookies from the cookie lady, Visits w/ Mr. Burke, Criminal law w/ JP, KT and Bushy. **Quote:** whatever the day brings, live your life. **Dislikes:** Yankees, Monday mornings. **Sports:** Sailing. **Leaves:** three more years to KG, Have Fun! **Future Plans:** Be successful and live a happy life. **Thanks To:** all my teachers especially Mrs. Bavier.

Alexia Parks

"Take my hand live while you can don't you see your dreams lie right in the palm of your hand" **Gives Thanks To:** Mom Josh Tan family friends helpful teachers **Nickname:** lex lexi lexo **Favorite Classes:** APUSH woodshop AP psych Leaves: 878, 879 **Will Remember Most**: senior year, summer'09, camping'09, snoop&slightly stoopid, UCONN, the pond, my lists, homecomings, proms, $1 menu,friday night games, cheering, 6months w/Linds, Spain'07, CapeAllStars, cookies, sweet16, Griff's Gang, best friends, super best friend MM Trino Vella KO MP TF PG CG MS MW RF TA KC CT JT BL

Melissa Parsons

"One day your life will flash before your eyes, make sure it's worth watching" **Nicknames:** Missy, Little One, Girly **Will Remember Most:** Tennis Team MS, JG, KO, JV, The best coach- Arki, MV trips, Locker buddies KO, AP, TP, brownies **Likes:** Shopping, Naps, LA Catrina, Money, Pumas, Summer, Fridays, 1:47, PGC, Saying goodbye To Bourne High School forever **Future Plans:** Live, Love, Laugh, Be Happy **Dislikes:** Making decisions, Being creative, Mondays, Bananas at lunch, Liars **Leaves Behind:** #877, Nothing but RM-4 more wonderful years

Tess Partington

Nicknames: Tickles, Tessington **Favorite Lyric:** Life is too short so love the one you've got **Will Remember Most:** AP Calc Corner w/ Lain, Nadja, and Taylor, MBall 09' w/ JA, OAR & JM, Canal Cup, Sunday Fundays, GGG, Griff's Gang, Fockey **Likes**: AH, MM, NF, RU, BW, TC, NS, EA, MW, OWEC, Locker Buddies- MP, AP & KO, F-Block Study w/ MW, LH & KJ **Dislikes**: The goat, Nuggetting, AP Art. **Sports:** Fockey w/ mase, ETS, The Braid, States 09' w/ B-Ray, AB & BR **Future Plans:** college and a happy family **Leaves**: 2 more to Seany, 1 to Annie and Brooke- GET SOME.

Dylan Paton

Nickname: Dyl, Pickles **Quote:**"hockey is Life&Life is all about hockey""nvr back down from a challenge" **Likes:** 1:47 Fri, summer, Red Sox, Bruins, hockey wkends, beach **Dislikes:** mon morn, finals/mids, drama, skool lunch, anoyng ppl, hlwy traffic **Will Remember Most:**my amazing yrs of HS w/Tyler<3, homecomings, Jr ball w/Felix, MrKeefes un4getable classes, spirit wk, fr yr fball games, sfball w/AW JD AH TD, EF=), &gtmz w/every1 **Future Plans:** enjoy the yrs 2 come, college, b successful!, make tons of $ **Leaves:** 2 yrs BL & all the memories of 4 long yrs.

Devon Pauley

Nicknames: Dev,Pauley **Future Plans:**To Leave Bourne **Dislikes:**Coach J,mondays **Will Remember Most:** TVBC, bon fires in Saggy,FO's house '08,VT trip,GGwithOJ,Summer of '08, Maine 09, Kamel paks, Florida '09, Canal Cup,Powerline fires,Bay root.IC,CB,CT,MM,KL,KM,JM,RF,CG,KA,JS,BB, NB,JL, SM,JP,LP,TL,OG,AJ **Favorite Class**:Senior English,Ainsley **Sports:**Hockey,Lacrosse **Favorite Song:** Boat's n' Hose--...--.....--...-----..-.-.....101

"When the sun shines, we'll shine together, Told you I'll be here forever, Said I'll always be a friend, Took an oath, I'ma stick it out till the end. Now that it's raining more than ever, Know that we'll still have each other, You can stand under my umbrella, You can stand under my umbrella..."

~Rihanna

Matthew Phillips

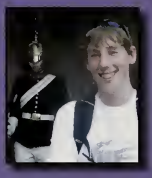

Quote: "We make a living by what we get but we make a life by what we give" -Winston Churchill "classic" "Are you serious?" **Likes:** weekends, summers, sailing, saggy beach, golf, Boston, snowstorms, bonfires, The Blueberry Muffin with MF, mw2, Mrs. Cox pc lab **Dislikes:** Mondays, school lunches, Austin peanut butter crackers, hockey can drives **Thanks to:** mom, dad, JM **Will Remember Most:** Figawi 08, Spain, London, Ireland, EM, JQ, TL, MD, HK, NR, HM, KW and many more. **Future Plans:** Live a successful life.

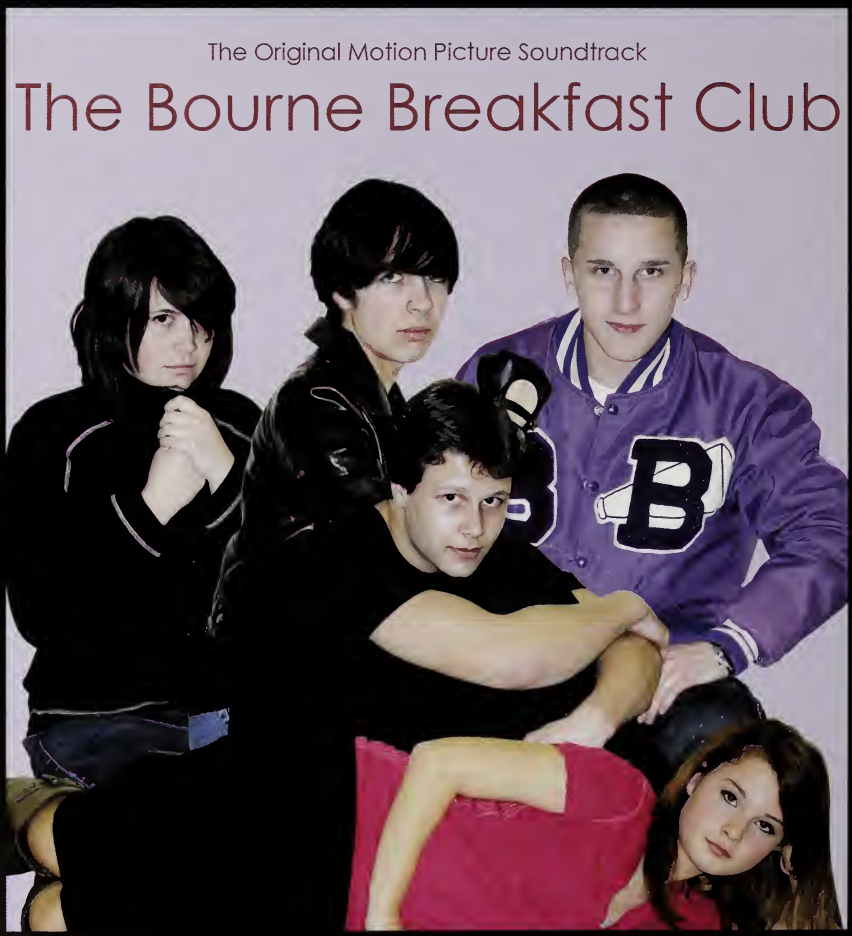

Jordana Pike

Song Track of My Life is: "I Hope You Dance" by Lee Ann Womack. **Nicknames:** Tink, Jd, Pike. **Likes:** food, friends, the beach and music, red sox, bruins. **Dislikes:** cold weather,rude people, stand in the hall. **Going to Miss:** H.P., D.O'n, S.J., S.H., K.H., D.H., R.B., C.O., C.L., K.G., S.P., M.S.

Hayley Price

Song: Change by Taylor Swift **Will Remember:** Taylor Swift concert, math class with Jordana at Bourne High and mornings in the hall **Nickname:** Hayls **Likes:** books writing reading spending time with friends and family **Plans:** to go to college to become a teacher **Gives Thanks To:** her family and friends **Would Like to Forget:** sophomore year **Dislikes:** School food homework getting up early **Activities:** SADD book club **Pet Peeves:** People who pretend to be something they're not **Favorite Class:** English **Leaves Behind:** A strong will to succeed and follow your dreams lovelovelove -H-

Kenneth Rouff

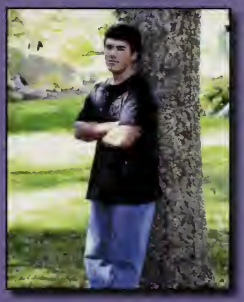

Favorite Song: Bob Marley's "Redemption Song" **Will Remember Most:** KC, SM, JT, concerts with Kyle, partying at SM's, IHOP on free pancake day, vacation in Florida. Best of all - GRADUATION! **Future Plans:** College **Would Like to Forget:** School Lunches **Favorite Class:** Spanish with Mrs. Weydemer

Kyle Santos

Favorite Song: The Fray Found Me, Blink 182 Reckless Abandon. **Sports:** I did have a lot of fun playing basketball sophmore but that is pretty much where school sports ended for me.. **Will remember most:** Basketball and when I graduate this year. **Future Plans:** Going to college. **Likes:** Getting good grades. **Favortie class:** would be English because I like to write and I would like to give thanks to all the teachers who helped me become the good student that I am.

Timothy Savage

Likes: Leaving BHS, L's, shredsleds, nice people **Gives Thanks To:** Anyone that ever cared, people who kept it real **Future Plans:** Being happy, shreddin **Dislikes**: Haters, mean people, mids, liars **Will Remember Most**: Camping 09' , how kids in the 508 think their Hood, basketball, pickleball, blastoise **Activities:** Skateboarding, blastiose, guitar **Favorite Class:** Guitar, the only class that personality **Song Lyric:** Read my lips act like you heard right, and keep an eye on ya chick I work my rubber like a turnpike-Atmosphere "Good things happen to good people, keep it real BHS"

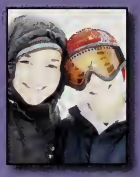

Emily Shorey

Favorite Music: Brokencyde **Nicknames:** Shmem & EM **Likes:** Sports & Music **Dislikes:** DRAMA **Sports:** BHS Soccer, "OH SHOOOT!", BHS LAX **Gives Thanks:** Mr. Burke Mrs. Kay and Yvonna **Will Remember Most:** my other half and BFF Kristie Ciampa, The Harwood Crew (GD, PG, TF, DY, KL) and RF, BW, SD, JV, MM, AC, RC, BL, PD, MM, BH, Snowboarding Crew **Leaves Behind:** Molly four long years! NC, OG, VH 3 more years of fun! Tara L. 2 years, and Nike D. senior year!

Mahalie Shorrock

Will Remember: BHS Tennis:"DA" "NO PA", 3rd lunch, JJAMM night, girls night, Arki on the XBOX, Spanish, art, JG, AG, MP, AP, friends **Likes:** Farming, Christmas, snow, pools, art, cookies, people that make me happy **Future Plans:** Graduate College, own my own business, become a millionaire, get married, and live happily ever after. **Dislikes:** OBX people, townies, class, school lunch, whiney people

Megan Skinner

Nickname: MEGGERZ, **Favorite Band:** Comfort For Change, **Lyrics:** "This is the moment where true passion is moving on, and I respect your dedication" **Future Plans:** Traveling the world as a "PHOTOGRAFIST" or go to school for nursing. **Would Like to Forget:** Freshman Year. **Favorite Class:** All my art classes and history. **Would Like to Thank:** Mr. Burke and others who have helped me throughout high school. **Will Remember Most:** DEBAFAFA! Colleeeeeen, Billayyyy, Ryan, Roger, my stalker from G-Ville (Sammy!) & Photography Club.

Taylor Slesinski

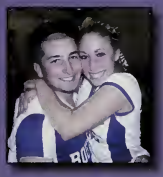

Will Remember Most: Summer '09 w/ NB<3 GD AM CB, VBALL STATES '09 w/ BA HG KC NS KL, '07 ssc serve, watergate '08, Darien, Winner w/ in, poolside w/ GD, summer '07 fires, adventures&m.ville w/ MG, "blue tank top", dyke&jetski, raiding w/ AB&BL, BDS w/ KS, VBC, homecoming @ davis', sunday dinners, whizzle crew, 12/12/09, RF RC BL TF GD KO **Song Lyric**: With a little too much heart to go around, live forever, never say never **Leaves Behind:** vball girls KS TL AJ SH BF EW AS AD, libero #44, 3 yrs to DD

Ashley Smith

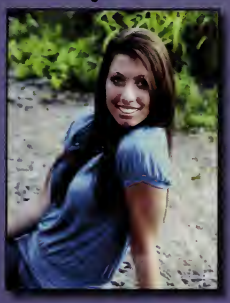

Nicknames: Ash, Ashalahhh **Will Remember Most:** freshman year, study hall 09'w/KH,TF,DY,AB,BF, BBM w/mikks, summer09', The people that were always there:MF,SE,KH,TF,CK, misfits<3, Mrs.Prevosts class, 09'summer crew, PumpinGas:) **Likes:** my friends<3, weekends, summer nights, beach days!, Christmas time, Sean, 1:47, uggs, study hall, The Olive Garden **Dislikes:** homework, rude people, Monday mornings **Gives Thanks To:** Mr. Burke! **Leaves Behind:** locker 857

Nadia Smith

Nicknames: Nadz,Nadja,Nayia **Quotes:** " Yellow Car"- B.A "Smash"- A.S + T.C, "Wrong"-V-Ball **Will Remember Most:** TSwift '09,Bourne Volleyball , A.P Calc Corner-T.P,T.C,A.H,A.B Bourne Lax, Mrs. White's cranberry bread, Fires at Rhiannon's, Cleat Shopping with Gilley, 84 cent chill zone slushies, my favs - T.C,C.G,J.T,K.L,A.S,T.S Providence Place Road Trip **Likes:** My head bands , my socks with sandals **Dislikes**: People touching my hair **Leaves:** My brothers four years of Bourne High School and my Volleyball Girls - A.S,T.L,A.D,A.J,S.H,K.S

Christopher Towers

Nicknames: Bubba, Melovin, Tower of Of Power, **Sports/Activities:** baseball, winter track, math team, student council **Likes:** 1:47, lunch, study hall, math, driving, paintball, movies, xbox-halo 3 guitar hero, **Dislikes:** 7:25, English, the jonas brothers, change **Will Remember Most:** the homework business, math team meets **Future Plans:** bring the good grades back and go to college

Alexander Sundman

Nickname: Albee, Al, Sundy **Favorite Song Lyric:** "Let's do some living after we die" Wild Horses, Rolling Stones **Will Remember Most:** HILL!, Chillin wit tha boys: ZA, JF, JR, DA, SG, BS, and LHT RIP man **Likes:** Girls, late nights, BLT rides, drivin tha whip, JD, JB, BL, parties **Future Plans:** Go to Amsterdam after graduation with ZA and then college. Hopefully Plymouth State **Dislikes:** Having no gas, freshmen, stupid girls **Leaves Behind:** All my boys who still have another year and BHS

Julian Thomas

Favorite Song: In the Morning **Will Remember Most:**AT,NS,CM,NJ,AP,LP,CM,TC,EC **Nicknames:** JuJu, Jay **Likes:** getting line ups twice in a week, summer, and beautiful women **Future Plans:** own my own barber shop, or play in the NBA **Gives Thanks To:** Mr. Burke! **Would Like to Forget:** School **Dislikes:** Cauliflower, meatloaf, midterms, finals **Sports:** Basketball **Pet Peeves:** when people stare, sneaky people, smoking, people with bad hair cuts, bad odor **Favorite Class:** PE, Chorus, Lunch, MCAS prep with Ms. Lima **Leaves Behind:** Hayley Andrade

Christian Trepanier

Nickname: Christioonnn, TopCat, Chano, Trep **Will Remember Most:** Snowboarding Trips, Camping Trip, Delta Force, VCR, MM, AP, IC, TH, MB, JD, JB, AA, RS, BB, KA, CG, AP, HG, DP, DATYF, MP, KD, RC, VA, BC **Would Like to Forget:** Ainsleys jokes **Likes:** LAX, Sushi, Girls, Pickleball, Candy, RingDings, Cussys Sister **Dislikes:** Cross Country, Chocolate, Wiggers, People who don't make their own decisions **Favorite Class:**The Rug Room **Future Plans:** After being President of the US I will get my masters in candlestick making and have a part time job Fuji Chen **Gives Thanks To:**Every1 who helped me in life

Shawn Trepanier Jr.

Will Remember Most: CM, LM, SG. Likes: 1:47, hanging out with CM/friends. **Future Plans:** Join the military then go to college. **Dislikes:** getting up early. **Favorite Class:** Woodshop with Harty. **Leaves Behind:** Brother MT, girlfriend and CM.

Jessica Vella

Lyric: 'Promise me you'll give faith a fighting chance, and when you get the choice to sit it out or dance, I hope you dance.' 'Everyday's A New Day' **Nicknames:** Vella, Jess, Vella Ella **Will Remember Most:** BA-Waaatermelon, d.r.&bahamas, cookie, quisas, KL-Maine08&MMA, GEN-Blink182, vineyard09, motorcycle, AP-cheering&SYTYCD, Walks w/Britt MEGS AFRUCI&neighborhood KSAV Talks w/ BL Summer09 Study D-JLMBB Crazy4You'09 cast& EC JG AW Griffs Gang APUSH FiFNF dance08-CJIDS Friday night games tennis07&08 **Likes:**Bruins, Sat morning ballet, Vball games w/AM, GD, MB, EK. Jell&Gait.OWEC.MMA. **Leaves:**TL-2

Cameron Warner

Nicknames: Norseman, Cam, CamCam, Roo, Hermes. **Dislikes:** writing about himself, arrogance, and bananas (never have and never will) **Will Always Remember Most:** CS, DH, RB, RB (Heh Heh), MG, JG, BF, PD, Basically the morning crew, laying traps, Festival, procrastination, the good classes, and the bad classes as well **Favorite Song:** Give it all by Rise Against. Good luck to everyone.

Jordan Watters

Lyrics: I believe happiness is something we create **Likes:** sand between my toes, summer nights, flip-flops, rainy days, a good book & oth **Dislikes:** mess, dishonesty, unhappy endings & saying goodbye **Future Plans:** go to college, own my own Graphic Design Business, get married, have kids, live next door to Lya & be happy **Will Remember Most:** adventures with mom, road trips with Lya, OTH Mondays, YQ, CA 08, NC 09, KV 3x **Leaves Behind:** SW 2 yrs **Gives Thanks To:** Dad, Sierra, Riley, Lya, Doucette Family & others who have left footprints on my heart

Amy Weeks

Favorite Song Lyric: And won't you think I'm pretty when I'm standing top the bright-lit city and I'll take your hand and pick you up, and keep you there so you can see it. **Likes:** L's, Friends, Brendy.

Aubrey Weitz

Nickname: Aubz **Will Remember Most:** Jenna, Megan, Kenz, Bob Shea 6/22, MM, JJ, CF, AW, CT, TS, NF, KH, EC, MF, RM, LG, DG, CG, SBG, Camping 09, The Rock, Mason's Room, Jacob's Basement & Fred's Parties, The Fam, Reds, Bonfires at the Cliffs, Concerts, Trips, The Path, and Sophomore Study. **Sports:** Softball w/ LH JD RF and DP. **Dislikes:** Getting her cell phone taken away!! Drama & Hallway traffic. **Gives Thanks To:** Burke and Mac. **Song Lyrics:** - "The story of life is quicker then the blink of an eye, the story of love is hello, goodbye." -Jimi Hendrix

Braylan Wenzel

Nicknames: Bray,B-RAY,B,Bdub,Rambo **Will Remember:**Brock-Vegas,The Kiddos,F4,Frands Forever,Smash,Griff's Gang*,France 08,StudyD-JMLBB,GB,Fockey Champs,YMN,Ya Buddy,DO WORK,D-Defense,CCFA,SHNOOKS!Unforgettable laughs & memories & those who made it all worth it.**Quotes:**"We all take different paths in life,but no matter where we go,we take a little of each other everywhere"Be who you are,say what you feel, follow your heart,because in the end those that mind,don't matter and those that matter,don't mind. **Leaves:**The boys to carry on the Wenzel name,#4

Matthew White

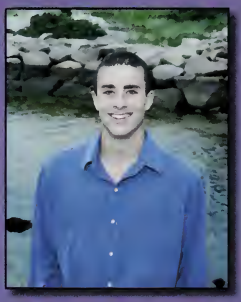

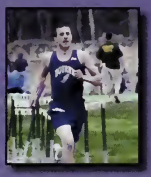

Favorite Quotes: Pain is Weakness Leaving the Body, YEEAAHH, WHHHAAAT **Will Remember Most:** Ball 09, 3/13, tailgate 09, H3 w/ STKO, Gets Stupified Gotten Gnartsyyy, Jolly Jaunt w/ Arki and Bushy, 8 minutes of fun, Practice after Seekonk, Sundays at Robs, VBC states cheering KL, E Block Study w/ Tess, Lainie and Kyle, French w/ JA and Court, Video Project w/ Eric, VBC/watching Bebs wreck other teams **Likes:** BF RC CC AH TP AB KJ AW SN NG BO JK KL TL CM RF IC DG ES WL NJ EA **Sports:** X-C, Track, Basketball **Leaves Behind:** Tyler and Connor Class of 2012 Good Luck!

MacKenzie Wiggin

Likes: Kim(sister), 1:47, Bumpin, Fam, Hairspray, GG, and TM, Barlows, Morgs, Panera, driving w/ EC, Texting, Hockey games, Cuttyhunk summers, Tober, Bev, Jackaay, **Will Remember Most:** APUSH, soph study, gtz w/ Kim, Marbear, lb, AW, GD, JO, DG, RF, KD, AP, MM , Britney/PCD W/ EC, the jeep, VFTS, theatre w/ KO&EC, NATM w/ KO, Spring Awakening w/the girls. **Would Like to Forget:** DBQ's, School lunch, working, stress, school bathrooms. **Leaves Behind:** Miguel & Erica. 3 more years, sally

Kathryn Wolstenholme

Nickname: Kate **Lyric:**"Don't give up! It's just the weight of the world when your heart's heavy I will lift if for you" **Likes:** Synchro skating, Pearl necklaces, The Island Life, Hockey Boys, Snow Days, The Beach, Banging the drum all day, Being Outrageous. **Dislikes:** Bourne, tourists, traffic, reading books for school, Second lunch. **Will Always Remember:** Tennis, Stuck's class fr and jr yr, Band class fr yr, Angell's french class. Friday night football games, hanging with JF, TD, SG, LLM. Movies with Dar. Stargazing. Tuesdays with JF, LL and GD. **Leaves**: Bourne High forever and locker 915. JM, DA, AL, RM and MF the band.

Derek Young

Nickname: D, D-rock **Will Remember Most:** C-wing corner. Baconator day, Horse Hands, Murpheys, Shr....by fire, burritos, When its nine in the afternoon and our eyes are the size of the moon, JR, GUS, CO, HHouse, NC, CP, DO, KH, SH, NV **Give Thanks To:** Mom & Dad thnx for everything, Jay u the best, Stone thnx for the help, Andy, Mike u rock thnx for the memories, Kate you're the coolest **Song Lyric:** And in the end the love you take is equal to the love you make - The Beatles.

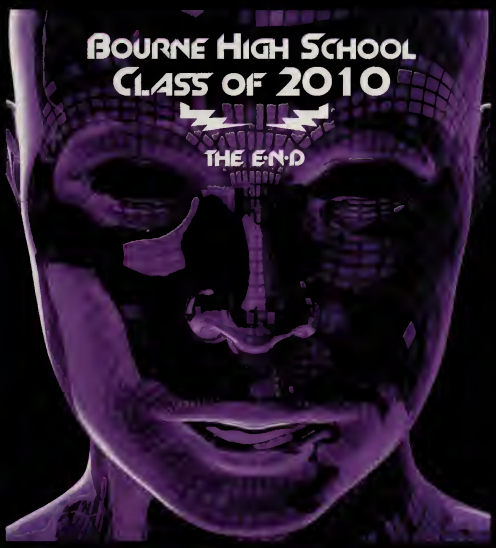

Lost in the Shuffle:

Kelcie Brubaker
Steve Day
Caitlin Erkkinen
Richard Flowers
Kelly Frink
Benjamin Harrington
Christopher Haskell
Jessica Haskins
Nicholas Huegel
Jacob Jones
Alexander Kane
Kevin Marsh
Stefan McCluskey
Hillary Nickerson
Chloe Patrick
Andrew Puopolo
Kaitlynn Raftery
Jonathan Rose
Brendon Spinola
Kimberly Taggart
Jennifer Tucker
Richard Uronis
Natasha Vaughn

"We Are Family"...

BHS Seniors & Their Siblings

Elizabeth & John Connolly

Genevieve & Daniel Dimonda

Robbie & Connor Collett

MacKenzie & Michael Wiggin

Matt & Tyler White

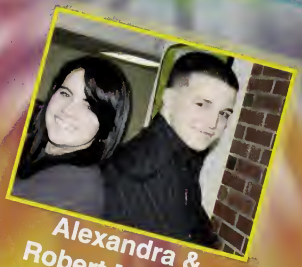

Alexandra & Robert Marshall

Kristie & Karlie Ciampa

Rich & Annie Uronis

Dan & Kathleen Held

Kim & Eric Ohnemus

Lateesha & John Page

Christian & Elijah Trepanier

Chelsea & Mariah Karvonen

Braylan & Jamason Wenzel

Shannon & Mike Dunn

Chris & Alexus McNally

Amy & Hannah Bliss

Joey & Jenny Johnson

Alaina & Sean Hatch

Joe & Kristyn Trant

Amy & Brenda Weeks

Chris Towers & Dr. Finan

Kelly & Tara Lyons

Ariana & Amanda Cardinal

Nichelle & Nigel Jackson

Senior Superlatives

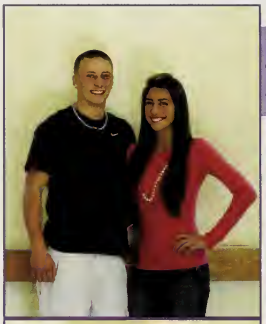

<<<Most Attractive
Joey Johnson &
Ashley Andrade

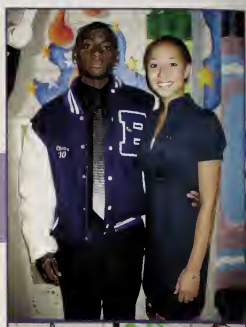

Best Dressed>>>
Chris McNally &
Alexia Parks

<<<Most Athletic
Justin Desharnais &
Ryan Chase

Most Artistic>>>
Tyler Hunt &
Shannen Dunn

<<<Most Theatrical
Matt Mellin &
Grace Davis

Best Hair>>>
Nick Fagundes &
Megan Modic

<<<Best Laugh
Nick Fagundes &
Alaina Hatch

Most Likely to Succeed>>>
Matt Mellin &
Rebecca Faria

<<<Most School Spirit
Peter Gale &
Bethany Ashworth

Not Pictured:
Biggest Flirt -
Matt White &
Bri Lumley

<<<Best Smile
Billy Lynch &
Bethany Ashworth

Friendliest>>>
Rob Collett &
Megan Modic

Not Pictured:
Biggest Gossip-
Kyle Santos &
Taylor Slesinski

<<<Class Clown
Peter Gale &
Tori Allen

Most Musical>>>
Andrew Puopolo &
Grace Davis

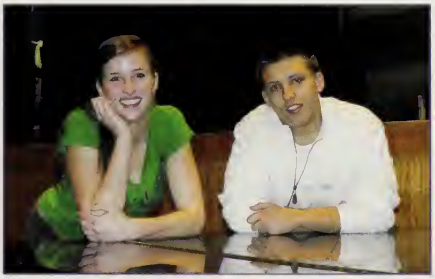

<<<Most Changed>>>
Derek Young &
Braylan Wenzel

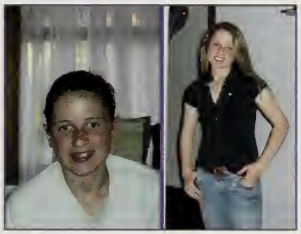

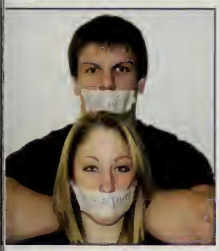

<<<Most Talkative
Rob Collett &
Taylor Slesinski

Best Catch>>>
Christian Trepanier &
Latesha Page

<<<Most Outgoing
Rob Collett &
Bri Lumley

Best Couple>>>
Tyler Fournier &
Kristen Hurley

^^^Best Personality^^^
Rob Collett &
Nadia Smith

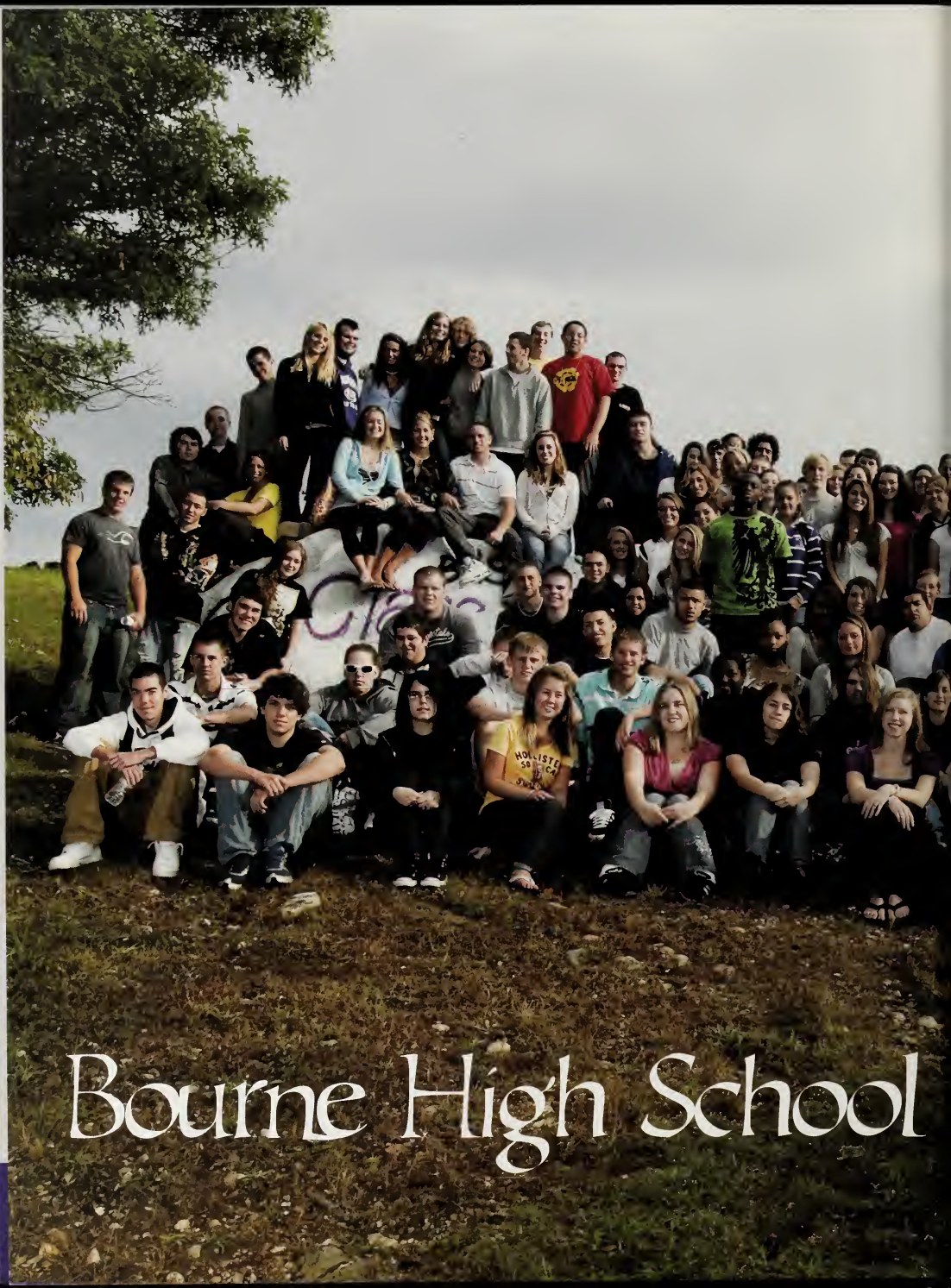

Bourne High School

Class of 2010

Come Bourne High School Juniors, And Join Together For A Night Of Dancing. The Masquerade Ball Will Be Held March 13, 2009 At The Coonamessett Inn, Falmouth. Be Ready To Dance At 6:30 pm Sharp

Track Two: Underclassmen

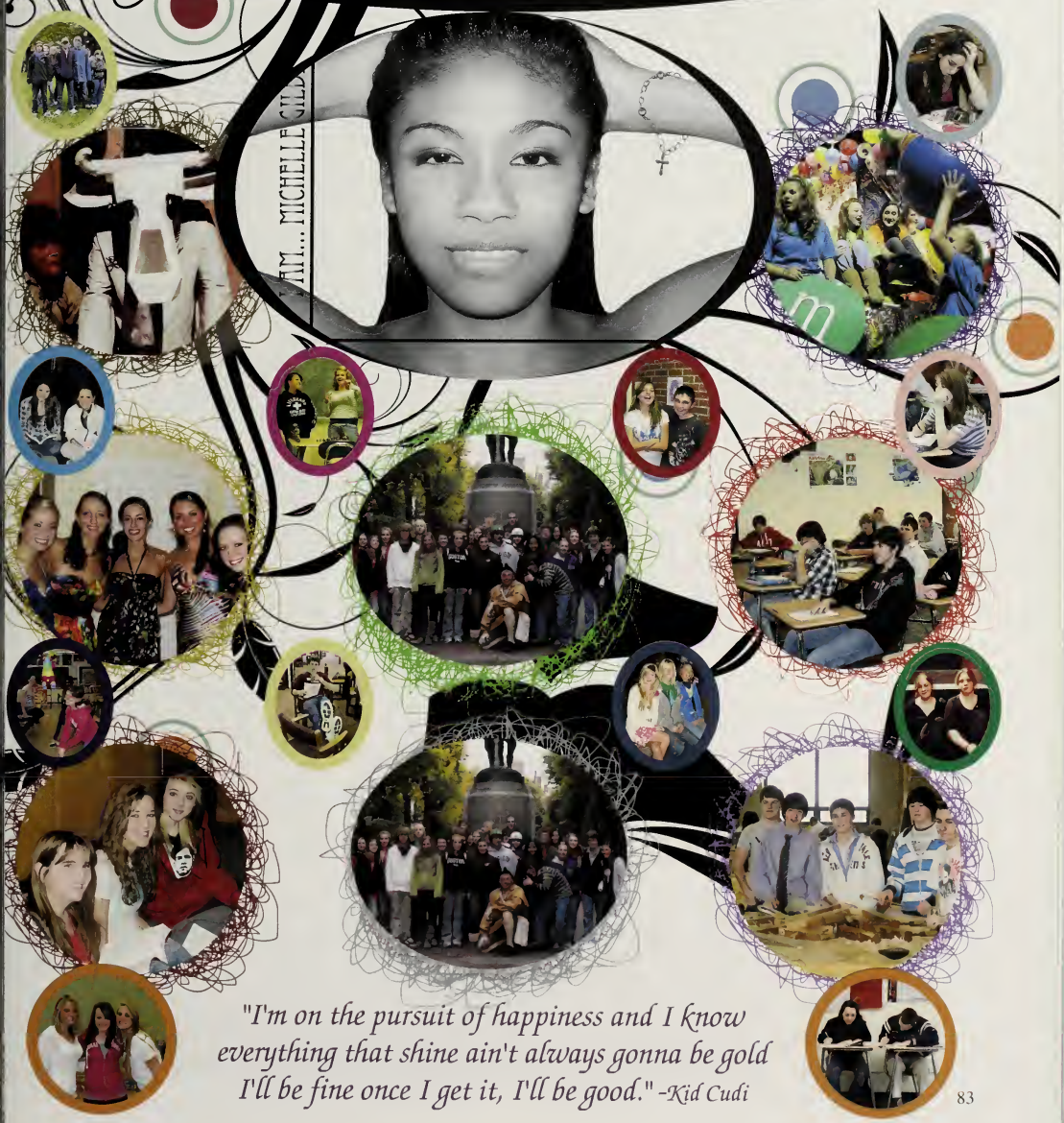

"I'm on the pursuit of happiness and I know everything that shine ain't always gonna be gold I'll be fine once I get it, I'll be good." -Kid Cudi

JUNIORS

Sebastian Akins

Kalyn Anderson

Hayley Andrade

Zachary Babcock

Kaylen Ballantyne

Thomas Beaton

Alyssa Bibby

Peter Bilodeau

Geoffrey Bisnette

Ann Blegen

Emily Bova

William Boyd

Kandace Bradford

Meaghan Brady

Benjamin Brammer

Molly Brennan

Markie Buell

Jesse Burgess

Kurran Burgess

Christina Burley

Benjamin Cahill

Jessica Caradimos

Ashley Carlow

Juan Chen

Zackary Chick

Amber Cotter

Joshua Covell

Matthew Crowley

Emily Curry

Michael Daddona

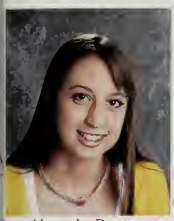
Alexandra Dawson

Devin Delfino

Cassie Dever

Shane Dickson

Jennifer Duberger

Matthew Dumont

Michael Dunn

Alexandra Duxbury

Joseph English

Ryan Filbin

Bobbi Ford

Brenna Forsberg

Nicole Fountain

Rhiannon Froman

Danielle Garceau

Edwin Gendron

Maggie Gilbert

Michelle Gilbert

Conor Gomes

Alexandra Goward

Ryan Grant

Maxwell Griggs

James Halliday

Sarah Hannon

Cory Hart

Christian Hebb

Mitchell Hebb

Jesse Holt

Summer Hooper

Elayna Horn

2011

JUNIORS

Matthew Horn

Katelyn Hourihan

Samantha Hunt

Alyssia Janak

Avery Johnson

Kyle Johnston

Jacob Jones

Ashley Kelley

Danielle Kent

Elena King

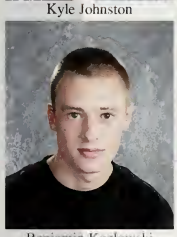
Benjamin Kozlowski

Carol Krauspe

Alison Laine

Jaclyn Leblanc

Cameron Lee

Amanda Lucido

Christopher Lussier

Brendan Macgregor

Kirsten Macwilliams

Mallory Malone

Julia Maressa

Shannon McCormack

Claire McCusker

Dan McDavitt

CLASS of 2011

Michael McMahon

Meghan McNamara

Santana Medeiros

Philip Mickiewicz

Daniel Moscaritolo

Samantha Murtaugh

Krysta Nesbit

Alison O'Kane

Laura O'Meara

Erin O'Rourke-Robbins

Brandon Owen

John Page

Kristine Palmer

Soniya Patel

Jillian Quintal

Joyce Razon

Curtis Redgate

Lindsay Rice

Brooke Robinson

Gregory Roche

Brianna Rogers

Lauren Rogers

Melissa Rogerson

Nolan Rogerson

Abigail Roux

Emily Roy

Paul Roy

Michael Rubin

Shauna Ryan

Samuel Schrader

Taylor Schuchman

Kaitlyn Shea

Kenneth Simmons

Cody Sloniecki

Jeffrey Small

2011

JUNIORS

Erik Smith

Jeremy Spinney

Brendan Spinola

Heather Stephens

Priscilla Stoll

Allie Stone

Kaitlyn Stuck

Emily Sullivan

Kaleigh Sullivan

Eric Sundquist

Ryan Sweeney

Chelsea Swift

Brandon Sylvia

Dylan Taggart

Michael Taylor

Cody Terrill

Joseph Throckmorton

Phuongduy Tran

David Waguespack

Desiree Wakefield

Devin Welch

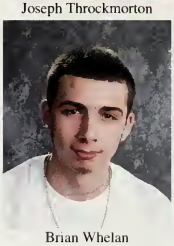
Brian Whelan

Kyle Whelan

Emily White

Nathaniel Znotin

Sophomore Class

"Sweet Sixteen, gonna spread my wings,
Sweet sixteen, it's my chance to shine!"
Hilary Duff

SOPHOMORE

Jacob Achstetter

Cecelia Alldredge

Craig Anderson

Tony Anderson

Tess Andreola

Spencer Andrews

Darius Argentinis

Jenna Atkins

Jacob Avakian

Damon Blankenship

Hannah Bliss

Carl Blomgren Jr.

Daniel Boenig

Chelsea Boulrisse

Leslie Boyd

Jenna Breault

Eris Brooks

Lucas Brown

Matthew Burley

Glen Burnett

Brandon Butler

Eric Butler

Michael Byron

Molly Cahill

Kate Chase

Benjamin Clark

Connor Collett

Edwin Dayton

Stephanie Decosta

Dominic Demayo

Shannon Devaney

Kelly Dever

Jason Dicarlo

Steven Dickey

Andrew Dionne

Tyler Donovan

Alanah Durr

Joseph Epps

Ciera Ferguson

Parker Fernandes

Morgan Flannery

Rory Frazier

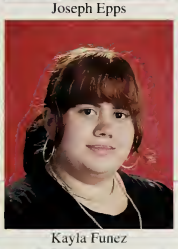
Kayla Funez

Niklas Gabriel

Anastasia Galkowski

Tomas Garcia

Stephen Gilbert

Drew Girouard

Michaela Giuggio

Christopher Glasheen

Roger Gray

Nicholas Griffin

Sean Griffith

Conor Hanley

Leah Harrington

Sean Hatch

Peter Heleen

Keith Henderson

Robert Hodgkinson

Samuel Howard

2012

SOPHOMORE

Katharine Huegel

William Humfryes

Mackenzie Hyldburg

Kristen Isabelle

Nigel Jackson

Slater Jackson

Mariam Javid

Cody Johnson

Jennifer Johnson

Shannon Jones

Ramon Jorge

Miranda Kalbach

Taylor Kameron

Stephen Kashalena

Kerriann Kelleher

Devyn Killion

Jessica Klier

Brianne Kowalski

Elveera Lacina

Beau Laflamme

Kaley Ledwidge

Michael Leighton

Erica Lipscomb

Skylar Long

Alexander Longo

Felicia Lorenzana

Giannina Lunedei

Tara Lyons

Kaitlyn Macdonald

Hannah Mackenzie

Mycah Macoratti

Shelby Majure

Michael Marquez Jr

Robert Marshall

Kallie Maxim

Adam McCarthy

Kelly McGuire

Ryan McKenna

Ryan Meehan

Kevan Michon

Jason Moriarty

Ryan Morrison

Gina Moscatelli

Caitlyn Mueller

Edward Murphy

Tucker Murphy

Alura Mustacaros

Michele Newby

Justine Norton

Courtney O'Neill

Shannen O'Neill

Devon O'Rourke-Robbins

Shelbie Outland

Nicole Parmenter

Manuel Pereira

Monique Ponte

Ashley Pratt

Samantha Pulliam

Laura Quintal

Alexander Raab

2012

SOPHOMORE

Marina Reckner

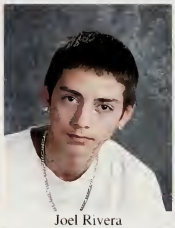
Joel Rivera

Eric Roux

Olivia Roux

Lindsey Rowell

Erin Roy

Lucas Roy

Tyler Ruggiero

Chinda Samms

Hunter Silva

Hannah Simski

Tyler Smith

Kendra Soares

Shaine Spencer

Leo Spinner

Megan Stoutenburgh

Kristyn Trant

Maxwell Trask

Renata Traverso

Andrea Uronis

Kyle Voss

Sierra Watters

Harold Weatherby

Brenda Weeks

Jamason Wenzel

Haylee White

Tyler White

Alexandra Wing

FRESHMAN Class

"It's your freshman year and you're gonna be here or the next four years in this town." - Taylor Swift

FRESHMAN

Nicole Adams

Michael Agresta

Leif Andersen

Timothy Andrade

Nicole Anthony

Emily Babcock

Brian Baker

E.J. Baracchini

Kyle Bass

Anthony Beaulieu

Joslyn Beckford

Alexandra Bergeron

James Bergeron

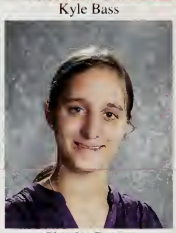
Skyelar Besaw

Emily Blackberg

Heather Blake

Monica Bowen

James Boyle

Justin Breton

Raymond Briggs

Christopher Brownlee

Brian Burkhard

Christopher Burr

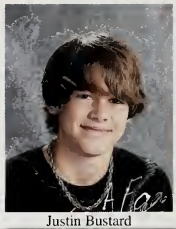
Justin Bustard

Lucas Cabral

Lauren Callahan

Jack Canterbury

Amanda Cardinal

Crystal Carlson

Kianna Carpenter

Colleen Carreiro

Cameron Cartier

Olivia Casano

Dominique Cheney-Fiasconaro

Julian Cheshire

Karlyn Ciampa

Michael Civisca-Sears

Clayton Cleary

Kevin Cole

Anthony Colombo

John Connolly

Victoria Coons-Harrington

Nicole Corbo

Brent Costa

Olivia Cotton

Jacob Courser

Andrew Crocker

Brendan Cudhea-Andrade

Joshua Curry

Christopher D'italia

Emily Daddona

Thomas Davis

Kylee Denesha

Daniel Dimonda

Taylor Donovan

Justin Downey

Kayli Duberger

Madison Durr

Richard Dusseault

Joshua Eddy

2013

FRESHMAN

Savannah Epps

Elizabeth Fallon

Samantha Fasoli

Joanna Fernandez

John Fish

Alexander Fleming

Michael Froman

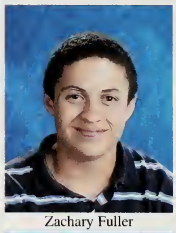
Zachary Fuller

Anthony Gallo

Olivia Garcia

Justine Gibbs

Griffin Girard

Cullen Gomes

Dallas Goodrich

Ashely Gove

Kelsey Griggs

Garett Harrington

Joshua Hart

Benjamin Haskell

Brittany Haworth

Victoria Hebb

Mitchell Hodges

Haley Holman-Buckley

Megan Hopewood

Aaron Hunt

Ali Javid

Jacob Jensen

Evan Johnson

Heather Kent

Taylor King

Melissa Ladner

Colin Lanoie

Jasmine Lavoie

Robert Leavenworth

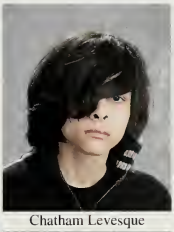
Chatham Levesque

Rebecca Lewis

Brandon Lodge

Brenna Lussier

Brianna Lyons

Derek Macnayr

Kelsey Macwilliams

Alison Mahanna

Sean Mahony

Jose Martinez

Brandi Masse

Donald May

Connor McAnaugh

Ryan McCrum

Macayla McDonald

Dillon McGuinness

Katherine McLeese

Alexus McNally

Scott Medeiros

Chester Milburn Jr

Samantha Miller

Karlee Montgomery

Matthew Moriarty

Sara Morley

Ashley Morra

Robert Muir

2013

FRESHMAN

Renee Mulcahy

Ariana Nance

Alexi Navarro

Desiree Neal

Jovier Nivar

Skylar Nuovo

Cassidy O'connor

Sean O'hara

Jillian O'melia

Liam O'neil

Eric Ohnemus

Cassandra Olson

Jerry Omi

April Pereira

Nicholas Pereira

Katherine Perkoski

Amber Prevey

Matthew Prevey

Tianna Quattralli

Michael Raftery

Daniel Reed

Heather Roberts

Max Rodrick

Michelle Rolfe

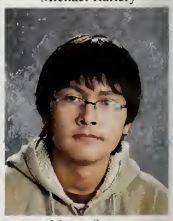
Marco Saenz

Lindsey Salamone

Frances Santiago

Matthew Schmitt

Kelsey Scholl

Caoilfhionn Schwab

Meagan Scott

Jessica Shea

Joshua Shortsleeve

Jessica Smith

Zacchary Songer

Zachary Spencer

Lorin Stone

Erin Sullivan

Jeremy Sullivan

Aaron Sylvia

Elijah Trepanier

Devon Walsh

Erin Walsh

Ian Ward

Carolyn Warren

Elizabeth Weatherby

Andrew Weddell

Kayla Wesson

Shealan Wicklund

Michael Wiggin

Quiana Wilson

Amanda Wright

Tiffany Zeruth

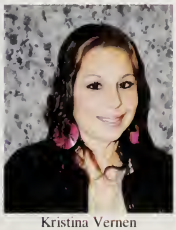
Kristina Vernen

2013

Track Four:

Faculty & Staff

"It doesn't matter where you are, it doesn't matter where you go, If it's a million miles away or just ten miles up the road Take it in, take it with you when you go Who says you can't go home?" - Bon Jovi

Principal Mr. McCarthy & Dean of Students Mrs. Cetner

Top to Bottom, Left to Right: Guidance Counselors: Mr. Mayer, Mr. Burke & Mr. McCarthy. Fine Arts Department: Mrs. Murphy, Mrs. Donovan, Ms. Mason, and Ms. Hadley

M.I.A. on Picture Day: Left to Right - Mr. Barry, Mr. Becker, Mrs. Bag, Mrs. Cox, Mrs. Dooley-Zamaitis, Mrs. Ferguson, Dr. Finan, Mrs. Fournier-Donley*, Mr. McNee*, Ms. Williams.

Our Dedicated Secretaries: (Top to Bottom, Left to Right): Mrs. Canterbury, Mrs. Cook, Mrs. Lendh, Mrs. Paulsen, Mrs. White

Although we see them every day, we never actually take the time to appreciate all they do for us. Thank you to our Cafeteria and Custodial Staffs! Left to Right: Mrs. Braley, Mrs. Byron, Mrs. Conley, Mrs. Macgregor, Mrs. Tavares, and the rest of the dedicated cafeteria staff; Mr. Currence, Mr. Carlino, Mr. Machado, Mr. Robado, & Mr. Swift.

Left to Right: Physical Education Department: Mr. Arki, Mr. Ashworth, Ms. Sullivan*, Mrs. Lane. Industrial Arts/Business Department: Mr. Harty, Ms. Voyer, Mr. Ainsley.

Bottom, Left to Right: English Department: Mr. Mather, Mr. Dow*, Mrs. McDonald, Mrs. Casey, Ms. Maia, Ms. Cook, Mr. Scoffield, Mr. Chapman. Math Department: Mr. Gendron*, Ms. Parker, Mr. Lanoie, Mr. Flanagan, Mrs. Bar, Mr. Thomas.

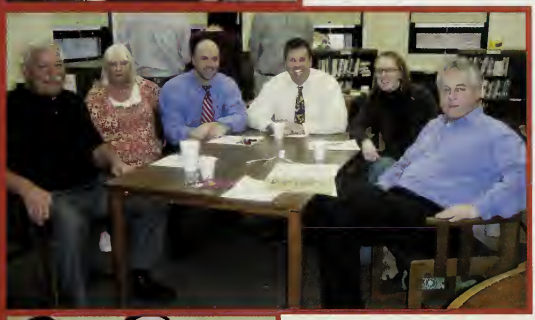

Left to Right: Social Studies Department: Ms. Doyle, Mrs. DiBiasio, Ms. Dunn, Mr. Bushy, Mr. McCarthy, Mr. Geist*. Special Education Department: Mr. Davidson, Mrs. Hathaway, Ms. Dunn, Ms. Casey-Frase, Ms. Godfrey, Mrs. Duffley, Ms. Bavier.

Bottom Left to Right: Science Department: Ms. Fudala, Mr. Collins, Mr. Lucia, Mr. Farrington, Mrs. Flavell, Mrs. Perkoski*, Mrs. Koczwara. Foreign Language Department: Mr. Pugh, Mrs. O'Brien, Mrs. Angell, Mrs. Jones, Mrs. Weydemeyer.

*Denotes Department Head

Mr. Gendron

Mr. Gendron!

Mr. Gendron has been a dedicated teacher at BHS for 35 years and will be missed by all. Gendron says he will miss the kids the most, however he looks forward to playing "a lot of golf" in his retirement!

So Long Farewell, Auf weidersehen Goodbye!!

-The Sound of Music

Ms. Dunn

Ms. Dunn!

Ms. Dunn came to BHS in 1992, and brought with her a love of all things baseball--so much love, she turned it into an innovative way to teach US History. Her retirement will take her back on her quest to visit every ball park in the country.

Mrs. Weydemeyer!

Mrs. Wedemeyer has been teaching for 47 years and 17 of those years have been spent at BHS. She will miss teaching her students and helping them learn new languages. We wish her the best of luck in her retirement!

Mrs. Weydemeyer

Teacher Superlatives 2010

Below: Mrs. Fournier and Mr. Bushy with "Funniest"

Below: Ms. Mason and Mr. Bushy with "Most Likely to be Seen at an Extra-Curricular Event"

Left: Mrs. McDonald and Mr. Bushy with "Best Personality"

Below: Mr. Bushy with "Most Tolerant". Not pictured: Ms. Nilsson

Above: Mrs. Koczwara and Senor McNee with "Best Storyteller"

Right: Senora O'Brien and Mr. Gendron with "Most Sarcastic"

Above: Ms. Mason and Mr. Geist with "Best Dancer"

Left: Mrs. Perkoski and Mr. Dow with "Most Passionate about their Subject"

"I want someone to love me... for who I am"
-Nick Jonas

Mrs. Cox with "Teacher Whose Door is Always Open"

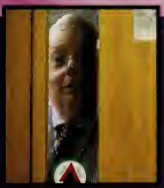

Mr. McCarthy with "Teacher Whose Door is Always Open"

Mrs. Casey and Mr. Bushy with "Best Dressed"

Mrs. Murphy and Senor McNee with "Most Animated"

track 5: winter

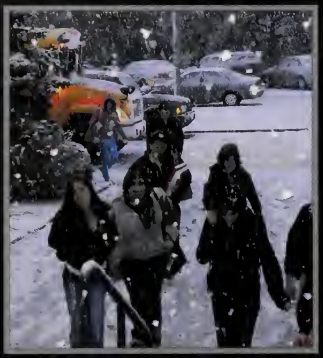

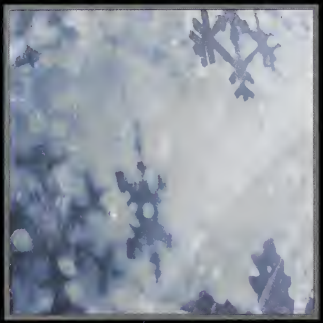

"The snow is comin' down on our New England town" - Fountains of Wayne

Band

Senior Band Members

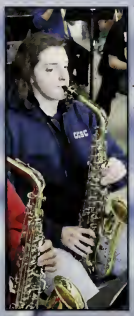

Left-Right:
Kate Wostenholme-tenor saxophone
Jules Ferrari-saxophone
Below Left-Right:
Nichelle Jackson-Flute
Kristen Fenton-Flute

Band members

Robbie Collett-bass clarinet
Andrew Crocker-tuba
Blade Leavanworth-euphonium
Darius Argentinis-euphonium
Connor Macanaugh-trombone
EJ Barachini-trombone
Kate Wostenholme-tener saxophone
Ryan Meehan-french horn
Michael Froman-trumpet
PJ Heleen-trumpet
Valentin Cleary-trumpet
Julia Marrissa-saxophone
Julianna Ferrari-saxophone
Alex Longo-saxophone
Lucas Roy-saxophone
Julian Cheshire-saxophone
Olivia Roux-saxophone
Roger Grey-saxophone
Kristen Fenton-flute
Nichelle Jackson-flute
Jackie Leblanc-flute
Quianna Wilson-flute
Desiree Neal-flute
[illegible] Bo Lim-flute
Alex Coward-clarinet
[illegible] Roy-clarinet
[illegible]tha Polliam-clarinet
Kelcie Johnson-clarinet
Glenn Burnett-bass clarinet
Ben Clark-snare drum
[illegible] Blankenship-tymphony
[illegible] drum set
Chris Haskell-percussion
Ryan Mckenna-gong
Ben Haskell-cymbols
Sean O'Heara-percussion
Michael Erlich-xylophone

Above:Kelcie Johnson-Clarinet

Left to Right:
Robbie Collett-baratone saxophone
Michael Erlich-xylophone
Chris Haskell-percussion

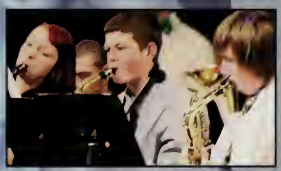

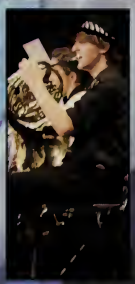

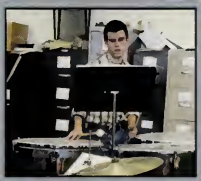

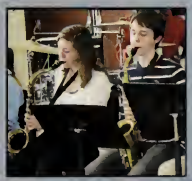

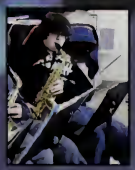

Chorus

Senior Chorus Members

Top Row Left -Right:

Kelly Frink — Lanelle Kraft
Grace Davis — Megan Modic
Barry Araujo — Peter Breen
Peter Gale — Rhiannon Finton

Bottom Row Left-Right:

Mary Moran — Julian Thomas
AndrewPuopolo — Mariah Karvonen
Chelsea Karvonen — Stephanie Hunt
Katherine Galley — Abigail Barnicoat
Hayley Price

Not pictured:

Jacob Jones — Christopher McNally
Genevieve Dimonda — Nikolas Bryant
Brianna Lumley — Lauren Guilford
Alexandra Marshall — Latesha Page
Clorissa Hicks

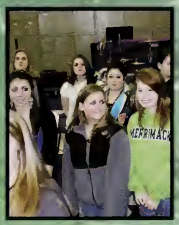

Chorus Members

Barry Araujo
Emily Blackbird
Emily Curry
Brenna Forsberg
Summer Hooper
Jacob Jensen
Elena King
Megan McCann
Santana Medeiros
Katherine Perkoski
Heather Roberts
Zachary Bates
Heather Blake
Monica Bowen
Kate Chase
Stephanie Decosta
Rory Frazier
Kayla Funez
Katherine Galley
Olivia Garcia
Lauren Guilfod
Sarah Hannon
Clorissa Hicks
Stephanie Hunt
Mariam Javid
Chelsea Karvonen
Mariah Karvonen
Kaila Kinsherf
Kanelle Kraft
Allison Mahanna
Alexandra Marshall
Mary Moran
Sara Morley
Alura Mustacaros
Michele Newby
Latesha Page
Monique Ponte
Hayley Price
Kaitlynn Raftery
Marina Reckner
Allie Stone
~~Emily Sullivan~~
Julian Thomas
Desiree Wakefield
Erin Walsh
Courtney O"Neil
Brianna Lumley
Taylor Schuchman

Winter Track

Top Row: Caitlyn Mueller, Marina Reckner , Miranda Kalback,Megan Stoutenburgh, Kerriann Kelleher, Heather Blake, Kristyn Trant, Carissa Tuttle, Jenny Duberger, **Middle Row:** Coach Bob Pierce, Kaleigh Sullivan, Jaclyn Leblanc, Morgan Flannery, Michaela Guiggio, Cecelia Alldredge, Emily Roy, Hannah Gillis **Bottom Row:** Leslie Boyd, Shannen Dunn, Genevieve Dimonda, Rebecca Faria, Danielle Kent, Amy Weeks, Soniya Patel

Top Row: Sean Mahoney, Robert Marshall, Kevin Cole, Cullen Gomes, Kaylen Ballantyne, Ryan McKenna, Nigel Jackson **Middle Row:** Coach Bob Pierce, Joseph Epps, Benjamin Brammer, Damon Blankenship, Tyler White, Nolan Rogerson, Lucas Roy, Coach Gary Czarnetzki **Bottom Row:** Maxwell Griggs, Michael Enich, Matt White, Dylan Arsenault Brandon Higgins, Nicholas Gerstenkorn, Jonathan Melendez

Seniors

Captains: Amy Weeks, Rebecca Faria, Danielle Kent

Captains: Max Griggs, Matt White, Dylan Arsenault, Brandon Higgins

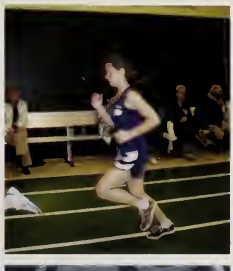

Welcome To The Jungle

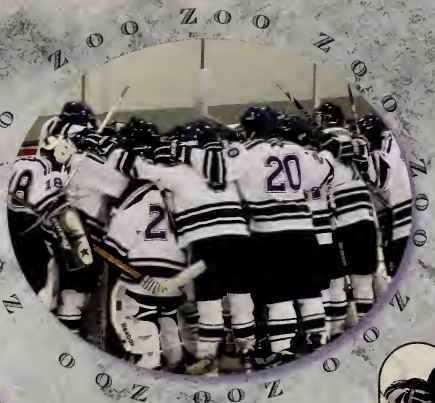

Team Roster

Kevin Marsh *	1
Jeffrey Small	2
Stephen Kashalena	3
Beau LaFlamme	4
Thomas Davis	5
Joseph English	6
Justin Desharnais*	7
William Humfryes	8
Devon Pauley*	9
Brandon Butler	10
Eric Anderson*	11
Matt phillips*	12
Tyler Hunt*	15
John Connolly	16
Eric Ohnemus	17
Jeffrey Baranowski*	18
Matthew Crowley	19
Devin Welch	20
Brent Costa	23
Michael Wiggin	24
Michael Raftery	28
Joshua Eddy	30
Justin Bustard	35

* Senior Captains

Hockey

Team Roster

Gregory Roche	12
Jason Moriarty	14
Timothy Savage	3
John Kilfoil	22
Michael McMahon	30
Zach Babcock	12
William Lynch	32
David Waguespack	3
Cody Sloniecki	25
John Fellows	31
Evan Clark	5
James Halliday	20
Drew Girouard	33
Erik Smith	1
John Page	24
Joseph Johnson	21

Boys Basketball

Senior Players: Top Row: Billy Lynch, John Kilfoil, Tim Savage Bottom Row: Evan Clarke, Joseph Johnson, Jonh Fellows

"You only get one shot, do not miss your chance to blow" - Eminem

Freshmen Roster

EJ Baracchini	15
James Bergeron	33
Lucas Cabral	25
Jack Canter	10
Val Cleary	3
Brendan Andrade	24
Colin Lanoie	42
Blade Leavenworth	1
Matt Moriarty	5
Aaron Sylvia	30
Chris Phillips	32

Above: Coach Ashworth Lectures the team.

GIRLS BASKETBALL 09-10

Varsity Roster: Lindsay Rice, Jennifer Johnson, Ryan Chase, Hannah Gasper, Caitlin Gilley, Kayleigh Dube, Alison O'Kane, Nadia Smith, Mackenzie Hyldburg, Amanda Wright

Junior Varsity Roster: Kianna Carpenter, Olivia Cotton, Kelsey MacWilliams, Julia Maressa, Karlee Montgomery, Carolyn Warren, Shealan Wicklund

Clubs & Activities

Student Council

Bottom Row (Left to right): Grace Davis, Shelby Majure, Ana Galkowski **2nd Row:** Emily Bova, PhuongDuy Tran*, Juan Chen, Danielle Kent, Miranda Kalbach, Caoilfhionn Schwab **3rd Row:** Jenny Johnson, Samantha Fasoli, Kylee Denesha*, Sean Mahony, Allie Wing, Priscilla Stoll, Emily White **Top Row:** Devon Pauly, Tyler Hunt, Myles Malone, Matt Phillips, Matt Mellin **Not Photographed:** Alexia Parks, Avery Johnson, Bethany Ashworth, Christian Trepanier*, Connor McAnaugh, Jeremy Sullivan, Jessica Vella, Kerrianne Kelliher, Victoria Coons-Harrington, Olivia Garcia
* Denotes Class Presidents

Canal Currents Yearbook & Newspaper

Yearbook Staff
Editor-in-Chief - Amy Bliss
Business Managers - Braylan Wenzel & Elizabeth Connolly
Photography Editors - Lauren Lage-McAdams & Michael Erlich
Senior Staff Members
Kate Wolstenholme, Ashley Smith, Tyler Fournier, Taylor Slesinski, Bri Lumley, Ashley Andrade, Brittany Bearse, Shannen Dunn, Kristie Ciampa, Toni D'Angelo, & Shawnee Gresh
Junior Staff Members
Maggie Gilbert & Christina Burley
Missing: Advisor Mrs. McDonald

Film Club

Left to right: Steven Bevilacqua, Mr. Mather, Lauren Lage-McAdams, Bill Olson, Billy Fretschel, Miles Mogilnicki, Derek Young, Joshua Gustafson. **Not Photographed:** Roger Bulmer, Chinda Samms, Eddie Murphy, Steven Gilbert

Radio BHS

Left to right: Justin Desharnais and Andrew Puopolo. **Not photographed:** Calvin Mathis, Lauren Lage-McAdams, Chris McNally, Matt Beauregard, PJ Heleen, Glenn Burnett, Santana Medeiros, Kathleen Held

Mathletes

Left to right: Dr. Finan, Chris Towers, Emily Roy, Abbey Roux, Priscilla Stoll, Tess Andreola, Elveera Lacina, Shaine Spencer, Adam McCarthy, Phondi Tran, Juan Chen, Morgan Flannery, Conor Gomes, Michaela Giuggio, Katie McCuller, Kerriann Kelleher, Alexandra Wing

Photography Club

Front Row (left to right): Courtney Razon, Megan Skinner, Courtney O'Neill, Colleen Lowder, Kathleen Held, Stephanie Hunt **Middle Row:** Brenna Lussier, Emily Babcock, Joanna Fernandez, Heather Roberts, Jennifer Tucker, Debra O'Neill, Michael Erlich, Andrew Weddell **Back:** James Bergeron **Not photographed:** Lauren Lage-McAdams

Senior Art

Photograph by: Michael Erlich

Lightning Design by Jordan Watters

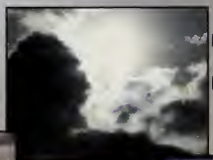

Photograph by: Lauren Lage-McAdams

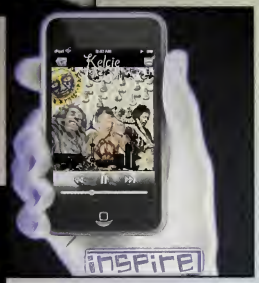

iPod design by Kelcie Johnson

Artwork by Shannen Dunn

Drawing by Amy Weeks

Jim Morrison sketch by Chloe Patrick

Painting by Jordan Watters

Designed by Megan Skinner

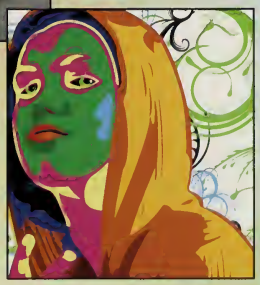

Designed by Mahalie Shorrock

History Club

Front Row (left to right): Kate Wolstenholme, Julianna Ferrari, Nichelle Jackson **Middle Row:** Hannah Bliss, Amy Bliss, Lauren Lage-McAdams, Brenna Lussier, Lauren Rogers, **Back Row:** Dan Held, Lya Doucette, Mrs. DiBiasio, Rhiannon Finton, Emily Roy

Spanish Club

Left to right: Kaleigh Sullivan, Danielle Kent, Michelle Gilbert, Senor McNee, Ann Blegen, Alison O' Kane
Not Pictured: Megan Modic, Melissa Parsons, Matt Mellin, Grace Davis, Jenna Good, Lexi Parks, Rebecca Faria, Genevieve Dimonda, Rhiannon Froman, Lindsay Rice, Kyle Johnston, Kaleigh Sullivan, Molly Brennan, Lauren Rogers, Jaclyn LeBlanc, Zack Babcock, Devin Delfino

Gay-Straight Alliance

Front: Stephanie Hunt **Back (left to right):** Debra O'Neill, Katherine Galley **Not Photographed:** Leslie Sullivan (advisor)

Book Club (Not Photographed)

Abbie Griffiths, Hayley Price, Colleen Lowder, Lauren Lage-McAdams, Miranda Kallback, Mrs. Cox, Mrs. Casey

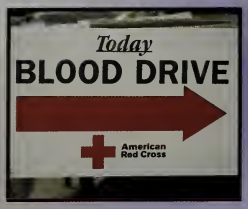

SADD/Interact

Front Row (left to right): Grace Davis, Shannon Devaney **Middle Row:** Nichelle Jackson, Sarah Hannon, Hayley Price, Alex Goward **Back Row:** Emily Roy, Shawnee Gresh, Rhiannon Finton, Ms. Williams

Military Outreach Club

The members of the Military Outreach Club frequently travel up to the Brockton Veterans Administration Hospital to help out the veterans with meals, refreshments and homemade snacks.

Left to Right: Ryan Grant, Mrs. Dunn, Heather Stephens, Kyle Whelan, Thomas Beaton, Samuel Schrader, Phuongduy Tran, Juan Chen

Spring

HIGHLIGHTS

"It's a beautiful day Sky falls, you feel like It's a beautiful day Don't let it get away "-U2

Spring Track

Girls

Alexandra Bergeron
Healther Blake
Karlyn Ciampa
Kristian Ciampa
Morgan Flannery
Olivia Garcia
Michaela Giuggio
Summer Hooper
Nichelle Jackson
Jennifer Johnson
Miranda Kalbach
Kerriann Kelleher
Rebecca Lewis
Carissa Tuttle
Brenda Weeks
Amy Weeks
Jaclyn Leblanc
Felicia Lorenzana
Olivia Lydon
Hannah Mackenzie
Kelsey Macwilliams
Kallie Maxim
Michele Newby
Justine Norton
Alison O'Kane
Laura O'Meara
Ashley Pratt
Lindsey Rice
Lindsey Rowell
Erin Sullivan
Kaleigh Sullivan
Coach Chris Mason
Assistant Coach
Michael Irving

Boys

Ron Goodrich
Maxwell Griggs
Brandon Higgings
William Humfryes
John Kilfoil
Alexander Longo
Willaim Lynch
Connor McCanaugh
Ryan McKenna
Christopher McNally
Alexander Moore
Edward Murphy
John Page
Gregory Roche
Robert Collett
Edwin Dayton
Joseph Epps
Nicholas Gerstenkorn
Lucas Roy
Samual Schrader
Erik Smith
Mike Snow
Ryan Sweeney
Micheal Taylor
Julian Thomas
Tyler White
Mathew White
Dylan Arsenault
Peter Balkam
Damon Blankenship
Lucas Cabral
Andrew Cavanaugh
Clayton Cleary
Eric Coe
Kevin Cole
Cullen Gomes
Coach Gerry
Czarnetski

Softball

Girls Roster
Kalyn Anderson
Chelsea Boulrisse
Toni D'Angelo
Jennifer DuBerger
Danielle Garceau
Alaina Hatch
Kristen Isabelle
Avery Johnson
Karlee Montgomery
Caitlyn Mueller
Erin O'Rourke-Robbins
Dylan Paton
Amber Prevey
Kaitlyn Shea
Heather Stephens
Aubrey Weitz
Shealan Wicklund
Quiana Wilson
Coach Gifford

Boys Roster
Jacob Achstetter
Christopher Barry
Peter Bilodeau
Geoffrey Bisnette
Jesse Burgess
Michael Byron
Connor Collett
Justin Downey
Ricky Flowers
Drew Girouard
Christopher Glasheen
Ryan Grant
Sean Griffith
James Halliday
Keith Henderson
Robert Hodgkinson
Joseph Johnson
Devyn Killion
Donald May
Justin Mckenna
Jonathan Melendez
Miles Mogilnicki
Jovier Nivar
Brendan O'Kane
Nicholas Pereira
Manuel Pereira
Matthew Prevey
Michael Rubin
Hunter Silva
Cody Sloniecki
Zachary Songer
David Waguespack
Michael Wiggin
Coach Scott Ashworth
Assistant Coach Craig Davidson

Baseball

LACROSSE

Lady Canalmen

Braylan Wenzel
Taylor Corsano
Kayleigh Dube
Hannah Gasper
Caitlin Gilley
Jennifer Tucker
Shannen Dunn
Alexia Parks
Allie Stone
Annie Blegan
Emily White
Kirsten Macwilliams
Alex Goward
Phuongduy Tran
Alyssia Janak
Maggie Gilbert
Kelly Mcguire
Kristyn Trant
Nicole Adams
Kianna Carpenter
Victoria Coons-Harrington
Kayla Wesson
Carolyn Warren
Varsity Coach Julie Rigo
JV Coach Courtney Lima

Canalmen

Matthew Beauregard
Brandon Butler
Eric Butler
Andrew Crocker
Matthew Crowly
Justin Desharnais
Matthew Dumont
Micheal Dunn
Micheal Froman
Griffin Girard
Conor Hanley
Tyler Hunt
Beau LaFlamme
Stephen Kashalena
Kevin Marsh
Liam O'Niel
Brandon Owen
Devon Pauley
Andrew Puopolo
Chinda Samms
Mathew Schmitt
Elijah Trepanier
Christian Trepanier
Varsity Coach Andy Soucie

Sailing

Kaylen Ballantyne
Julian Chesire
Conor Gomes
Brendan Macgregor
Daniel Moscaritolo
Samantha Para
Matthew Philips
Abigail Roux
Emily Roy
Priscilla Stoll
Kate Wolstenholme
Coach Dave Fallon

"*Sail away with me honey,*
I put my heart in your hand,
Sail away with me honey
now, now, now
Sail away with me,
what will be will be...."
-David Gray

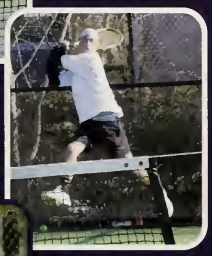

Girls Tennis Roster:
Abigail Barnicoat
Monica Bowen
Molly Cahill
Alexandra Duxbury
Jenna Good
Jessica Klier
Elveera Lacina
Kimberly Ohnemus
Melissa Parsons (C)
Mahalie Shorrock (C)
Amanda Wright
Coach Andrew Arki

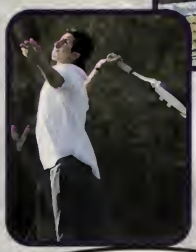

Boys Tennis Roster:
Parker Fernandes
Tomas Garcia
Kyle Johnston
Sean Mahony
Hector Mcmenamy
Devon O'Rourke-Robbins
Kyle Santos
Shaine Spencer
Jeremy Sullivan
Nick Fagundes (C)
Eric Sundquist
Richard Uronis (C)
Coach Bill Thomas

Tennis

Salt & Pepper

BHS Drama makes its way to the Massachusetts High School Drama Guild festival finals for the first time ...EVER!!!

Abbey Chase as Pepper

Nick Huegel as Salt

Jenna Good as Hannah

Matt Mellin as Andy

Stefan McCluskey as Old Man

The play Salt and Pepper chronicles the ups and downs of a Southern family dealing with illiteracy during the Korean War. These BHS Drama students earned numerous awards, including: Preliminary Winner & Semi Final Winner; The "David Dooley Unsung Hero Award"- Meaghan Brady; Acting Awards Nick Huegel as Salt; Abbey Chase as Pepper; Stefan McClusky as Old Man Matt Mellin as Andy. Sound execution award was given to Geoff Bisnette, the Costume Award to Shawnee Gresh, the Set Design Award given to the Ensemble at both preliminary and semi-final level.

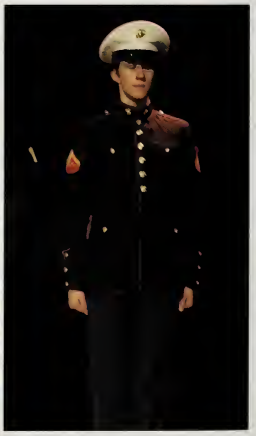

Seussical

Cast Members

Dom DeMayo- Cat in the Hat
Nick Huegal-Horton
Abbey Chase-Gertrude
Lucas Brown-Jojo
Allie Wing-Mayzie
Jenna Good-Sour Kangaroo
Scott Medeiros-Mr. Mayor
Michelle Gilbert-Mrs. Mayor
Ryan Meehan-General Gengis Khan Shmitz
Adam McCarthy-Grinch
Max Trask-Yertle the Turtle
Hannah Mackenzie-Thing1
Mackenzie Hyldberg-Thing2

Bird Girls

Ibit Connolly
Megan Modic
Shawnee Gresh
Emily Curry
Brianne Kowalski
Jenna Breault
Kelsey Griggs
Katey Perkoski

Wickersham Brothers

Peter Gale
Parker Fernandes
Ben Clark

Jungle Creature

Rihannon Finton
Genevieve DiMonda
Kaitlyn MacDonald
Danielle Kent
Megan Stoutenburgh
Alexi Navarro

Whos

Sarah Morely
Andrew Crocker
Jillian O'Melia
Ariana Nance
Kelsy Scholl
Janna Atkins
Katherine Huegel
Jessica Shea

Crew

Dan Held-Stage Manager
Heather Roberts
MacKenzie Wiggin
Brenna Lussier
Kristen Isabelle
Shelbey Majure
Renee Mulcahey
Tucker Murphy

Seniors

Juliana Ferrari

Congratulations, Jules!
New England Age Group Champion: 200 Fly, 1/4 mile, 1/2 mile and 1 mile swim.
Don Burke Leadership Award

Michael Erlich

Dear Michael,

We can't imagine where we would've been or what we could've done in our lives that would have even come close to being with you and watching you grow and mature for the past, almost eighteen years. You've made us laugh and cry and filled us with pride consistently. You were and are a dream come true to us. We savored every moment (and even videotaped a lot of them!) You've made some of your own dreams come true and will continue to. How can you possibly tell your son how much you love him when you've always told him - love is something felt that can't really be described or explained. Our love for you is something that you'll always feel inside because that's where it lives - it will actually become clearer and clearer as the years go by. Always feel it and pay it forward. It's been said that raising children is the only loving relationship that has to ultimately end in separation - We disagree because wherever you go and whatever you do, we will always be there with you because you've always been and always will be "our whole world" (Indzer gantseh velt).

Mom & Dad xoxo

Amy Sarah Bliss

You've always been our angel with a beautiful soul from the outside in. We want to tell you how much we love you, but we think you already know. Chase your dreams but don't forget the road that'll lead you home. So go on, take on this whole world but know that you will always be our little girl. Congratulations! Good luck! We are so very proud of you!

Love,
Mom, Dad, Hannah & David

Kyle Cox

You will be in our hearts from this day on, Now and forever more, just look over your shoulder we'll be there always. When Destiny calls you, you must be strong, we'll be with you, this bond between us can't be broken, we'll be there, now and forever more. Love you always,

Mom, Dad, Paul, Tom, and Tom-Tom.

Nick Gerstenkorn

We are very proud of the man you have become. It has been an honor to be a part of this journey with you. May your future be full of love, happiness and success. We love you!

Mom, Scott, Scotty and Papa

Ashley Andrade

Ashley,
You are beautiful, intelligent person and we are so very proud of you. Congratulations!

Love,
Dad, Mom, Nichole & Billy

Ryann Chase

Congratulations Ry!
We are so proud of you and wish you success and happiness in all that you do!
Love,
Dad, Mom, Heather, Kelli, Sara, Shane, Landon & Chase

Corey P. Oliva

Corey,
Trust yourself and create the kind of self that you will be happy to live all your life and make the most of yourself by turning sparks of possibility into flames of achievement.
Love Dad, Mom, and Andrew

MacKenzie Wiggin

MacKenzie,
We are so very proud of you!
Love,
Dad, Mom, Michael and Margaret

Hannah Mae Gasper

Congratulations Hannah!
We are so proud of you and we love you very much.
Mom & Michael

Rebecca Abel

Becky,
We are so proud of the amazing young woman you've become. You have the ability to do so many things. The future is yours! We look forward to seeing what you do from this point on.
All our love - Mom, Dad, & Geoff

Abby Barnicoat

So many nights I just dream of the ocean...
Oh, yesterdays over my shoulder
So I can't look back for too long
There's just too much to see waiting in front of me, and I know that I just can't go wrong - JB
Ab, we love you so much - Mom & Dad

Andrew Thomas Cavanaugh

Hi Buddy
We just wanted to tell you how proud we are of you and to tell you that we love you very, very much.
It seems like yesterday that you were "Our Dew Baby". We have watched you grow into a wonderful man.
We wish you the best of luck in the future and no doubt you will do great!!
We want you to know that you will always have us to count on.
We love you.
Love, Mom, Fawn & Eric

Kristie Ciampa

Chase your dreams but always know the road that will lead you home again
Go on take on this whole world but to us you know you'll always be our little girl!
We are so proud of you!
Here's to your future!
We love you,
Mom, Dad, Karlie & Joey

Toni D'Angelo

Toni,
Along this journey
that you have made
There is not one thing
we would trade
You made us proud to
be a part
Of the life we know
now you must start
Into the world of
many things
Your love of art we
hope it brings.

We love you much!
Dad, Mom, Sonya

Matthew Charles Phillips

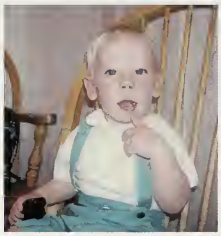

Congratulations, Matt!

Reach for the stars, laugh often and may all your dreams come true!

Love you always,
Mom, Dad & John Michael

Nicholas Francis Fagundes

Four years have flown
As you have grown
And this is what we've heard

"My phone was dead"..
"I need some cash"...
"I lost track of time"..
"I'll do it later"...
"I'll be right back"..
"My car is out of gas!"
"My homework's done.."
"I know, I know"
"You tell me all the time"...

But through it all, you've made us proud and even made us laugh. You've been a Blessing in our Lives more than you may know. Our hearts are filled with pride and joy, as you leave behind the little boy and become a fine young man.

"Two roads diverged in a world and I took the one less traveled"
Make your mark in life, Nick

LYF...Mom and Dad

Elizabeth Connolly
"Ibit"

Since you were just a little girl, you've always entertained us and kept us laughing! We are so proud of all your accomplishments!

We congratulate you and wish you all the best life has to offer.
We love you beyond words!
Mom, Dad, John, & Grandma

Kelly Lyons

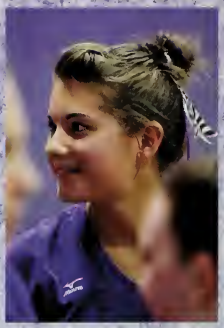

"The future belongs to those who believe in the beauty of their dreams." ~ Eleanor Roosevelt
Dream big, Kel! We love you!
Mom, Dad, Tara, and Sam

Kathryn Rose Wolstenholme

As you skate off to college,
Always remeber the lessons you learned on the ice,
Success comes from hard work and perseverance,
It doesn't matter if you fall down, just get up quickly,
A little make-up and a some glitter always help.
Dont ever let go of your friends.
Presentation is everything,
Smile!
And finally...
Pursue your dreams.
Dont give up because
YOU ARE LOVED!!!

We are so proud of you!
Mom and Dad.

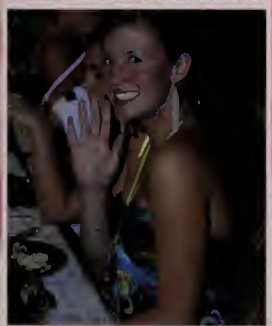

Grace Davis

"Dance as though no one is watching.
Love as though you have never been hurt before.
Sing as though no one can hear you.
Live as though heaven is on earth."

Never stop smiling, Gracie. You light up the world!
Love, Mom, Dad, & Harry

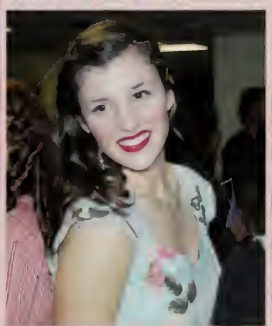

Kyle Santos

We are so proud of you for all that you have accomplished and overcome. Congrats & Much Success in College! You deserve it!
Love Mom & sister Jazzy
XOXO

(508) 563-9444 (508) 563-94

TOWERS' SERVICE CENTER, INC

COMPLETE AUTOMOTIVE REPAIR SERVICES
FOREIGN AND DOMESTIC

GEORGE E. TOWERS, JR.
President

606 MacARTHUR BLVD., RTE. 2
POCASSET, MA 025

Lauren Lage-McAdams

She loved being in front of the camera,
now she's destined to be behind it!

Good Luck
We love you more than you'll ever know

Mom and Dad

ALEXIA LASHAE PARKS

Having a sister is like having a best friend you can't get rid of you know whatever you do, she will still be there. ~ Amy Li

Love you, Joshua and Santana

My Ode to the Class of 2010

This class that is leaving us has had its ups and downs; they came in as the worst freshman class in town. I have seen them grow into respectful, responsible, fun, and mature young adults. In my heart, I know that most of them will go far, and will reach their own star to become who they really, truly are. In my eyes they are all shining stars. So, good luck to the class of 2010, there is no better time than right now to be happy. Do not hasten your graduation because happiness is a journey and not a destination.

I will miss you all with my heart,
Love and Good Luck,

Momma Cox

Devon Pauley

Thank you for being such an easy son to raise. An easy brother to look up to. You're always bringing laughter and happiness into our family. We all wish you love and support on the next chapter of your life. We're here for you when you need us. We love you everyday,
Mom, Dad, Anthony and Camden

BOURNE RECREATION AUTHORITY
supports Bourne High School's Class of 2010!

GALLO ICE ARENA... the coolest place to sk8!
Public & Senior Sk8ing * Public & Senior Hockey * Learn to Sk8 Adult Classes * Hockey Instruction * Figure Sk8ing * Private Ice Birthday Parties * Sam's Snack Bar * M&M Pro Shop
Dasher Board Advertising Opportunities * & MORE!

John Hickey, Rink Facility Supervisor ~ (508) 759-8904 (x2)
Visit our website @ www.galloarena.com

Gallo Ice Arena is one of the finest rinks in the northeast & is located @ 231 Sandwich Road – Bourne, MA

BOURNE SCENIC PARK... on the Cape Cod Canal!
A family camping tradition for over 50 years * 455 Sites * Playground
Picnic Area * Game room * Store * Activities * Camp fires * Live Music Pools * Pets welcome * Fish, bike, rollerblade, & walk on the Canal
Rent our Pavilion for your next function * & MORE

John Morrill, Park Facility Supervisor ~ (508) 759-7873
Visit our website @ www.bournescenicpark.com

Bourne Scenic Park's 2010 season is April 2nd through October 30th
& is located @ 370 Scenic Highway – Buzzards Bay, MA

Tan Your Hide

TANNING SALON

4 BARLOWS LANDING ROAD SUITE EIGHT
POCASSET VILLAGE MARKET PLACE
POCASSET, MA. 02559
Phone: 508-563-2252 CALL FOR HOURS

DAILY BREW Coffee House & Cafe
Cataumet, MA

Kathy Hickey
John Hickey

Tel: 508-564-4755
Fax: 508-564-5683

Mailing Address:
P.O. Box 102
Cataumet, MA 02534

e-mail: dailybrew@verizon.net

St. John the Evangelist
Roman Catholic Church

841 Shore Rd. at
Barlows Landing Road
Pocasset, MA

shaw's™
2260 State Road
Plymouth, MA 02360
(508) 833-2975
Congratulations!

SUPER NAILS

1 Factory Outlet Rd., Unit #111 • Sagamore, MA 02561
Route 6 • Exit 1 • Tel: **508-833-2877**

- Air Brush Design
- Full Set/Tips
- Pedicure
- Manicure
- Acrylic Overlay
- Gel Nails
- Solar Nails
- Nail Sculpting

Open 7 days a week
Winter Hours: Dec. 26 - April 30
Mon-Thur.: 9:30am-6:00pm • Fri-Sat: 9:30am-9:00pm • Sun11:00am-6:00pm
Summer Hours: May1 - Dec. 24
Mon-Sat 9:30-9:00pm • Sun 10:00am - 6:00pm

The Hair Boutique II
270 Main St.
Buzzards Bay, MA,
02532
(508) 759-3714

Wishes best of luck to the Class of 2010!

Design Limited
Massage Therapy for the Mind, Body, and Soul
18 General MacArthur Boulevard
Bourne, MA 02532
(508)759-7074

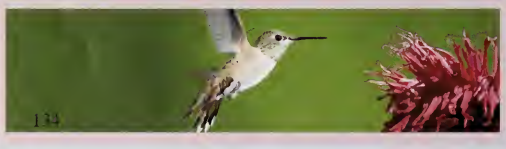

Muay Thai * Brazilian Jiu Jitsu * Mixed Martial Arts
Sei-jitsu Kai Karate * Thai Boxing

CCFA
Cape Cod Fighting Alliance
130 Camelot Drive, Unit 18
Plymouth, MA

KRU PATRICK SCHULTZ **(508) 747-1909**
www.capecodfighting.com **e-mail: ccfa08@msn.com**

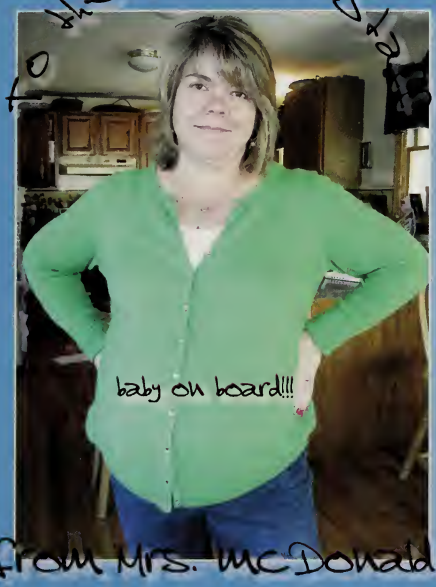

Congratulations to the entire yearbook staff for an incredible yearbook!

The 2010 Canal Currents yearbook is the very first collaborative effort of an entire class, not the creation of just a few seniors as an after school activity. You've worked collaboratively to publish the most incredible book ever!

Special thanks to **Lauren** for her photoshop expertise...to **Shawnee** for her wildly imaginative ideas...to **Toni** for never turning down a task...to **Shannen** for her diligence toward deadlines...to **Kate** for her wry sense of humor and scintillating lunch time conversation... **Christina and Maggie** for representing the juniors with class...to **Mike** for snapping photos of anything and everything...to **Braylan, Taylor and Kristie** for handling the sports sections so well...to **Tyler, the Ashleys, Brittany, Ibit, and Bri** for being our senior class yearbook promoters.

Most of all, thanks to **Amy Bliss** for being the quintessential editor who never missed a beat! I could never have survived the year without you!

Best of Luck!

Class of 2010

Mr. McCarthy

Two Thousand Ten

"Buildings with a hundred floors
Swinging 'round revolving doors
Maybe I don't know where they'll take me but
Gotta keep moving on, moving on
Fly away, breakaway

I'll spread my wings and I'll learn how to fly
Though it's not easy to tell you goodbye
I gotta take a risk, take a chance, make a change
And breakaway

Out of the darkness and into the sun
But I won't forget the place I come from
I gotta take a risk, take a chance, make a change
And breakaway, breakaway, breakaway"
- Kelly Clarkson

Bourne High
School Library

ROSENE HIGH SCHOOL